Public Officials

of

Massachusetts

1929-30

Public Officials

of

Massachusetts

1929-30

Published by

THE BOSTON REVIEW

(RICHARD T. HOWARD)

6 Beacon Street, Boston, Mass.

THE CAUSEWAY PRINT

5-7 CAUSEWAY STREET. BOSTON

FEDERAL

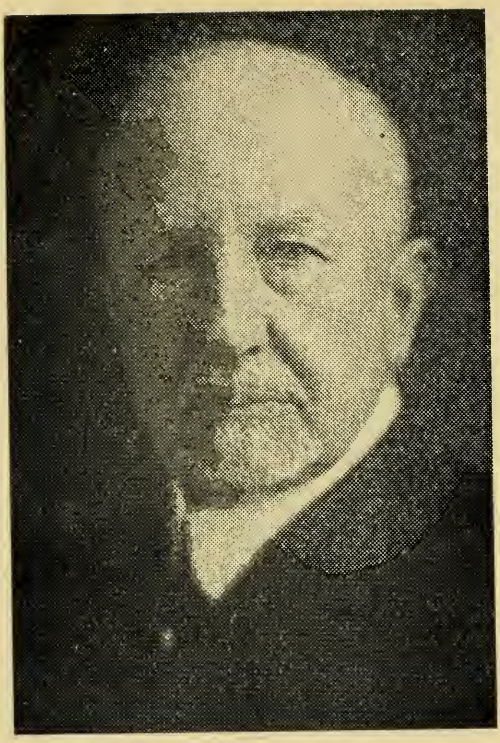

GILLETT, FREDERICK H., 140 Chestnut St., Springfield, United States Senator, Republican.

Born: Westfield, Oct. 16, 1851.

Educated: Amherst College '74, Harvard Law School '77.

Profession: Lawyer.

Public Office: Assistant Attorney General of Mass. 1879 to 1882; Mass. House 1890-'91; Member 53rd to 68th Congresses. United States Senator 1925-1930.

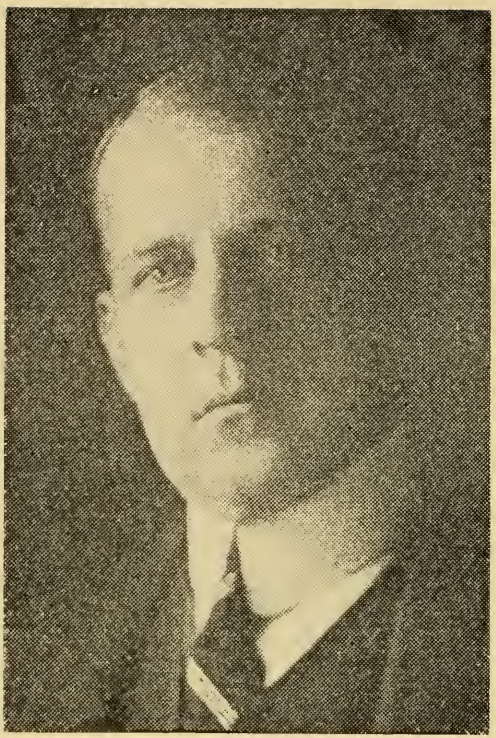

WALSH, DAVID I., 37 Day St., Fitchburg, United States Senator, Democrat.

Born: Leominster, Nov. 11, 1872.

Educated: Holy Cross College '94; Boston University Law School '97.

Profession: Lawyer, 18 Tremont St., Boston.

Organizations: Elks, K. of C.

Public Office: Mass. House 1900, '01; Lieut. Governor 1913; Governor 1914, '15; Constitutional Convention 1917, 18; United States Senator 1919-'24, 1927-'28, 1929-'34.

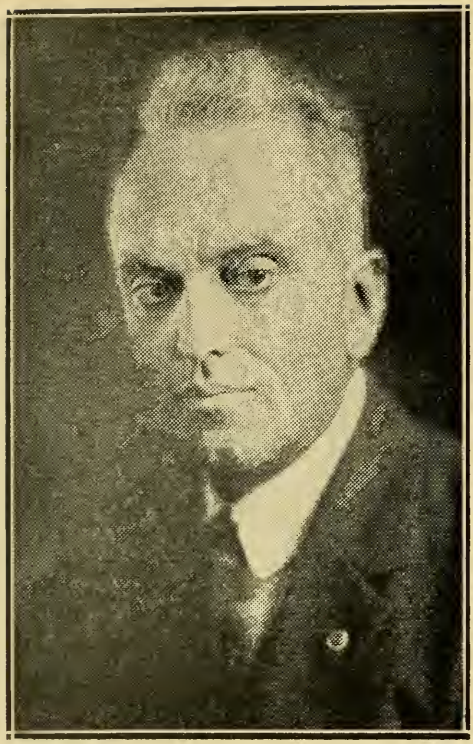

ANDREW, A. PIATT, Eastern Point, Gloucester, Congress 6th District, Republican.

Born: LaPorte, Ind., Feb. 12, 1873.

Educated: Princeton and Harvard Universities.

Profession: Literateur.

Organizations: American Legion, Masons, Harvard Clubs of Boston and New York, Metropolitan, Racquet and Chevy Chase (Washington) Clubs.

Public Office: Director of Mint 1919, Asst. Sec'y of Treasury 1910, '12. Member of 67th to 71st Congresses.

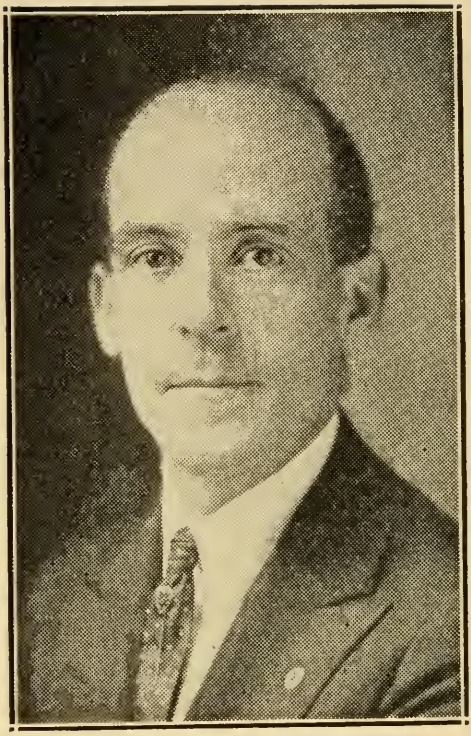

CONNERY, WILLIAM P., 109 Broad St., Lynn, Congress 7th District, Democrat.

Born: Lynn, Aug. 24, 1888.

Educated: Montreal College, Holy Cross College of Worcester.

Business: Candy Manufacturer.

Organizations: American Legion, K. of C., Moose, Eagles, Father Mathew T. A. S., Elks, Red Men, Kiwanis and Yankee Division Clubs.

Public Office: Member 68th, 69th, 70th and 71st Congresses.

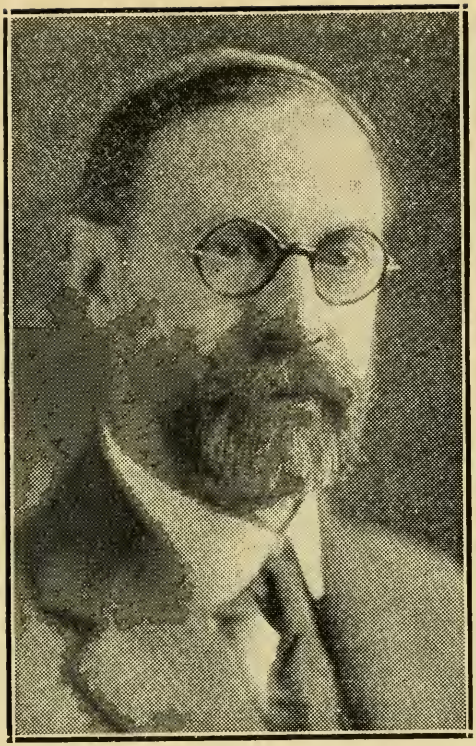

DALLINGER, FREDERICK W., 7 Linnaean St., Cambridge, Congress 8th District, Republican.

Born: Cambridge, Oct. 2, 1871.

Educated: Harvard College, Harvard Law School.

Profession: Attorney-at-Law.

Organizations: Y. M. C. A., Masons, I. O. O. F., Middlesex Bar Association.

Public Office: Mass. House 1894, '95; Mass. Senate 1896, '99. Member 64th to 68th Congresses. Elected to fill vacancy in 69th. Member 70th and 71st Congresses.

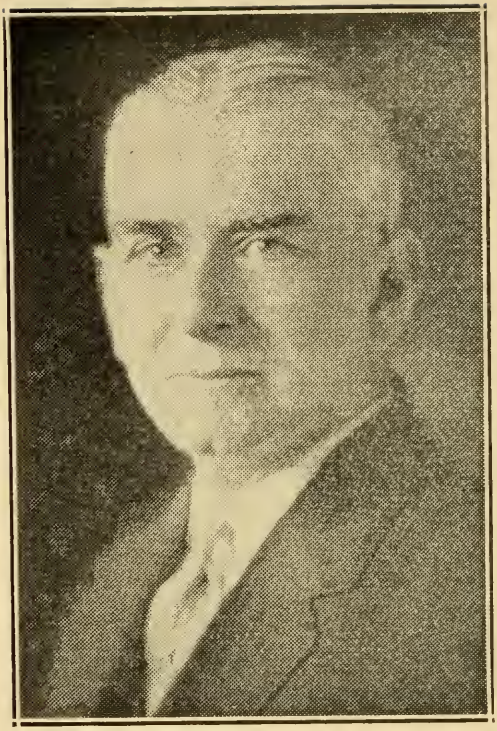

DOUGLASS, JOHN J., 140 Bayswater St., East Boston, Congress 10th District, Democrat.

Born: Boston, Feb. 9, 1873.

Educated: Boston College, Georgetown University Law School.

Profession: Lawyer.

Organizations: A. O. H., Honorary member United Spanish War Veterans and G. A. R.

Public Office: Mass. House 1899-'00, 1906, 1913; Member Constitutional Convention; Member 69th to 71st Congresses.

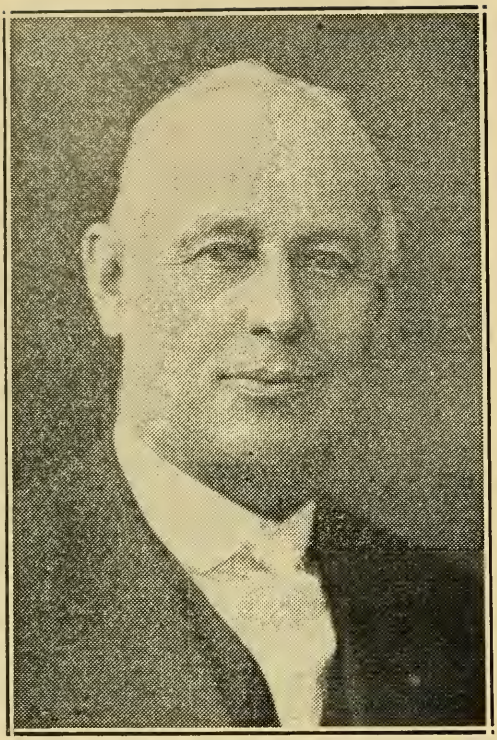

FOSS, FRANK H., 68 Arlington St., Fitchburg, Congress 3rd District, Republican.

Born: Augusta, Me., Sept. 20, 1865.

Educated: Kent Hill Preparatory School.

Business: General Contractor.

Organizations: Elks, Masons, Odd Fellows.

Public Office: Councilman, Alderman and Mayor of Fitchburg. Member of 69th to 71st Congresses.

GIFFORD, CHARLES L., Barnstable, Congress 10th District, Republican.

Born: Cotuit, March 15, 1871.

Educated: Public schools.

Business: Real Estate.

Organizations: Masons, Odd Fellows, Knights of Pythias.

Public Office: Mass. House 1912-'13; Mass. Senate 1914-'19. Elected for unexpired term in 67th Congress. Member 68th to 71st Congresses.

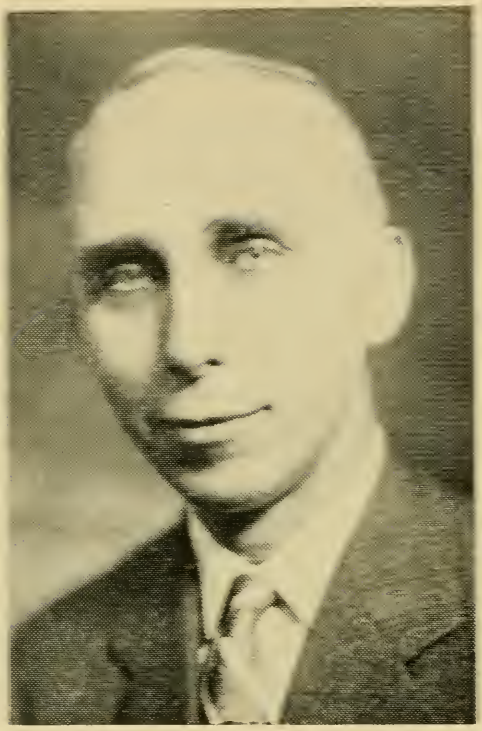

KAYNOR, WILLIAM KIRK. Edgewood Gardens, Springfield. Congress 2nd District. Republican.

Born: Sanborn, Iowa, Nov. 29, 1884.

Educated: Hotchkiss School, Lakeville, Conn. '08; Yale University '12.

Occupation: Postmaster.

Organizations: Masons, American Legion.

Public Office: Springfield City Council. Member 71st Congress.

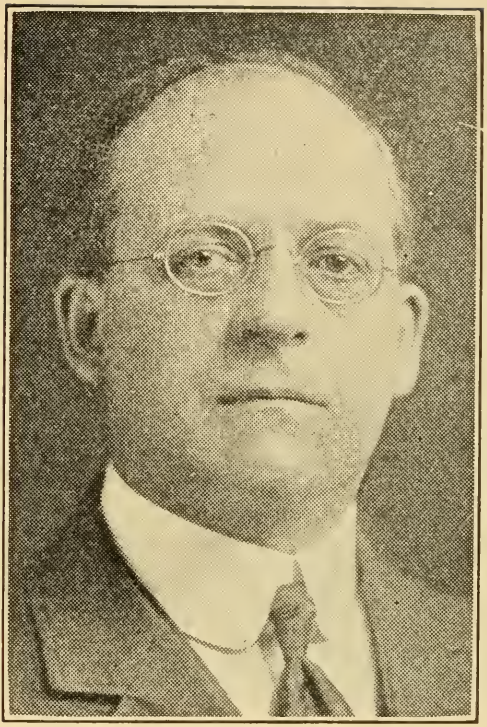

LUCE, ROBERT, 91 Summer St., Waltham, Congress 13th District, Republican.

Born: Auburn, Me., Dec. 2, 1862.

Educated: Harvard '82.

Business: Press Clipping Bureau.

Organizations: Exchange, City, Middlesex, Mass. and Republican Clubs, Masons.

Public Office: Mass. House 1899, 1901 to 1908, Lieut. Governor 1912, Constitutional Convention 1917-'18. Member 66th to 71st Congresses.

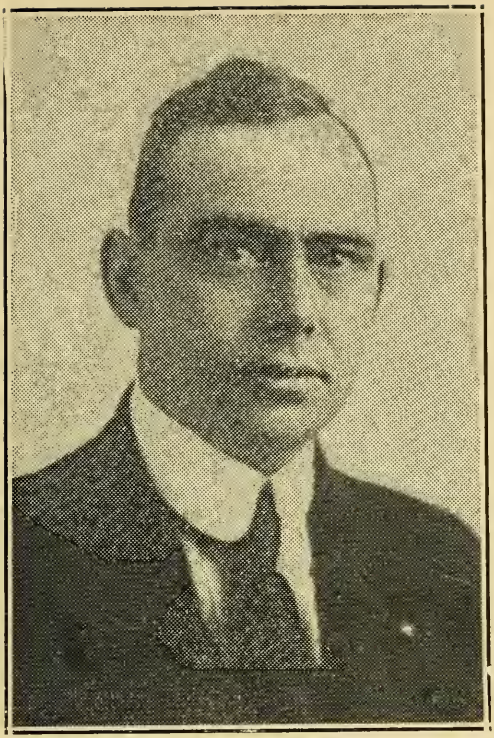

MARTIN, Jr., JOSEPH WILLIAM, 54 Grove St., North Attleborough, Congress 15th District, Republican.

Born: No. Attleborough, Nov. 3, 1884.

Educated: High School.

Profession: Editor.

Organizations: Elks, Grange, Moose.

Public Office: Mass. House 1912-'14; Mass. Senate 1915-'17. Member 69th to 71st Congresses.

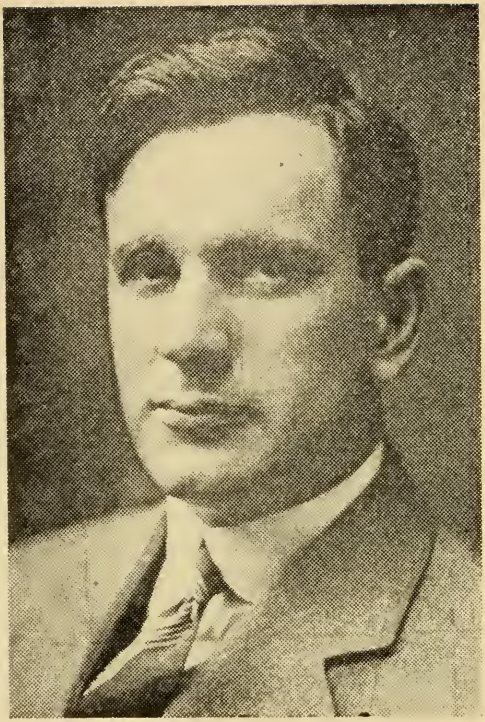

McCORMACK, JOHN W., 726 Columbia Road, Boston, Congress 12th District, Democrat.

Born: Boston, Dec. 21, 1891.

Educated: John A. Andrew School, Boston.

Profession: Lawyer.

Organizations: K. of C., M. C. O. F., American Legion, Elks, Moose, Old Timers Club, Boston City Club, Royal Arcanum.

Public Office: Constitutional Convention, 1917-'18; Mass. House 1920-'22; Mass. Senate 1923-'26; Member 70th Congress succeeding late J. A. Gallivan, and 71st Congress.

ROGERS, (Mrs.) EDITH NOURSE, 444 Andover St., Lowell, Congress 5th District, Republican.

Born: Saco, Me., 1881.

Educated: Lowell, Mass., Paris, France.

Occupation: Tr. Rogers Hall School.

Organizations: Business and Professional Women's Republican Club, Congressional Country Club, Am. Legion Auxiliary, Moose Auxiliary, Mass. Society.

Public Office: Elected to fill vacancy 69th Congress. Member 70th and 71st Congresses.

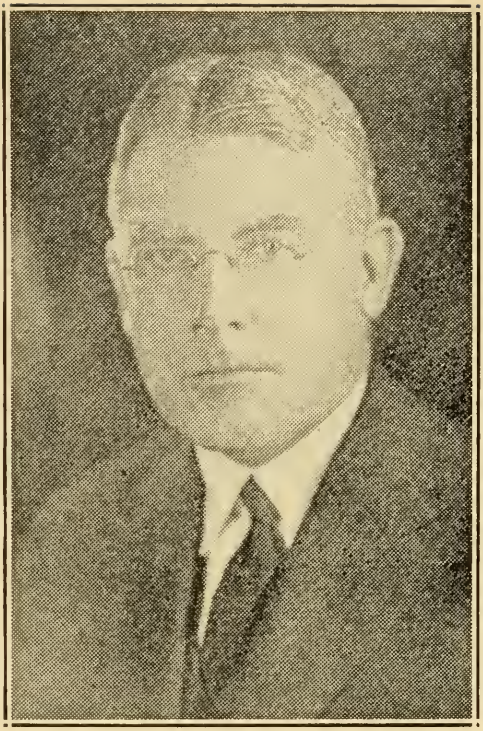

STOBBS, GEORGE R., 37 Monadnock Road, Worcester, Congress 4th District, Republican.

Born: Webster, Feb. 7, 1877.

Educated: Phillips Exeter, Harvard College and Harvard Law School.

Profession: Lawyer.

Organizations: American, Mass. & Worcester County Bar Ass'ns, K. T., Tatnuck, Worcester Economic, Worcester County Republican and Worcester Clubs.

Public Office: Ex-Asst. District Attorney. Member 69th to 71st Congresses.

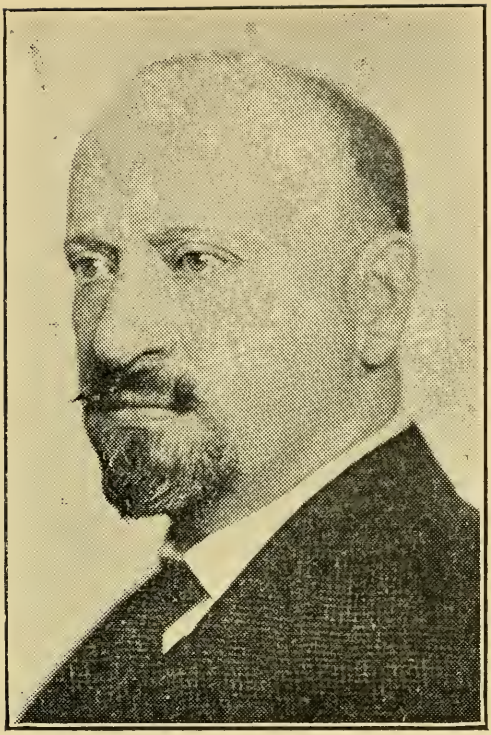

TINKHAM, GEORGE HOLDEN, 326 Commonwealth Ave., Boston, Congress 11th District, Republican.

Born: Boston, Oct. 29, 1870.

Educated: Prince. Chauncey Hall, Hopkinson's, and Harvard '94.

Profession: Lawyer.

Public Office: Boston Common Council 1897-'98; Bd. of Aldermen 1900-'02; Mass. Senate 1910-'12. Member 64th to 71st Congresses.

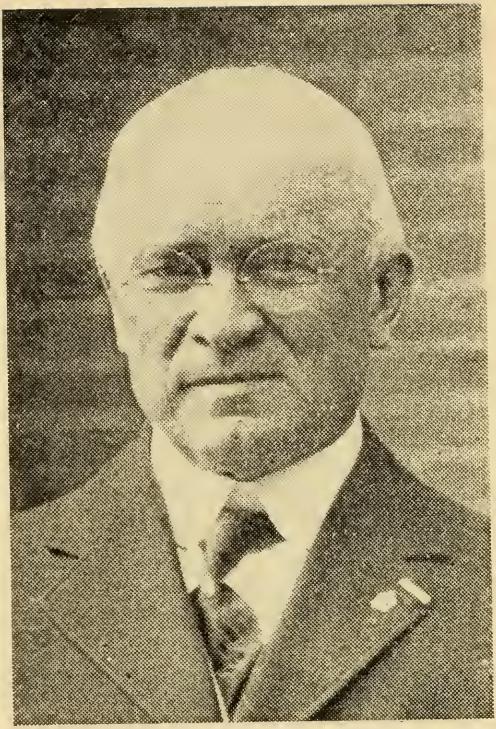

TREADWAY, ALLEN T., Main St., Stockbridge, Congress 1st District, Republican.

Born: Stockbridge, Sept. 16, 1867.

Educated: Amherst College.

Business: Hotel Proprietor.

Organizations: A. F. & A. M., 33d degree Mason.

Public Office: Mass. House 1904, Mass. Senate 1908-'11, Pres. of Senate 1909-'11. Member 63rd to 71st Congresses.

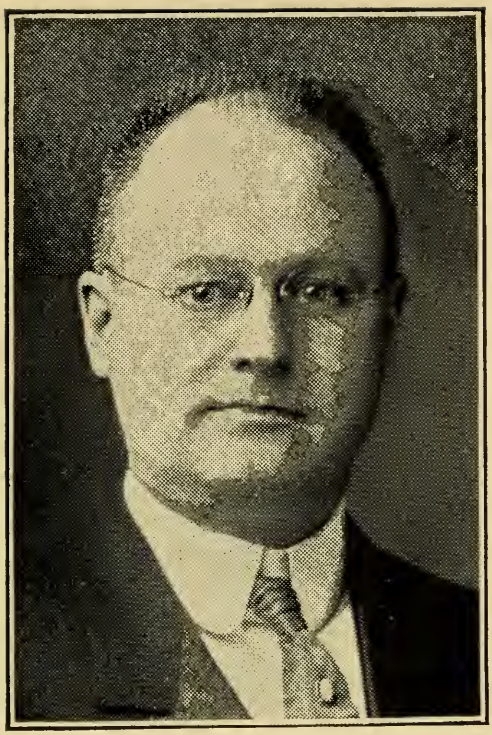

UNDERHILL, CHARLES L., 48 Dartmouth St., Somerville, Congress 9th District, Republican.

Born: Richmond, Va., July 20, 1867.

Educated: Public schools.

Business: Hardware.

Organizations: Masons, Elks, United Commercial Travellers, Boston Police Volunteers of 1919.

Public Office: Mass. House 1902, 1903, 1908 to 1913, 1918-'19. Constitutional Convention 1917-'18. Member 67th to 71st Congresses.

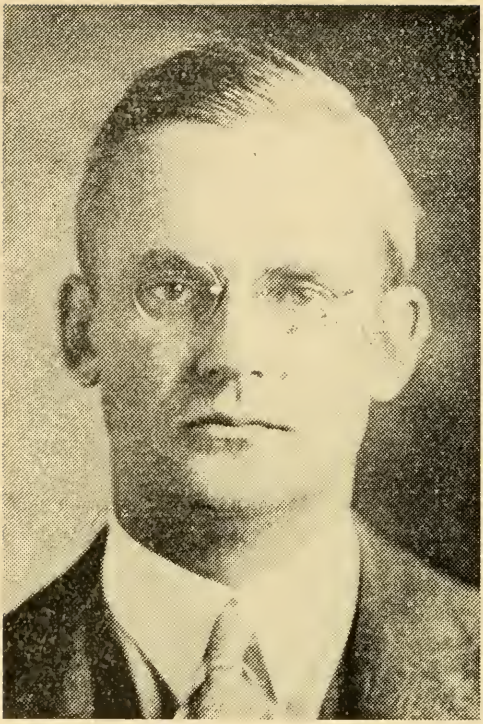

WIGGLESWORTH, RICHARD BOWDITCH, 303 Adams St., Milton, Congress 14th District, Republican.

Born: Boston, 1891.

Educated: Milton Academy '08; Harvard College '12; Harvard Law School '16.

Profession: Lawyer.

Organizations: Am. Bar Ass'n, Mass. Bar Ass'n, Am. Legion, Military Order World War, Military Order Foreign Wars.

Public Office: Paris Representative Agt. Gen. for Reparation Payments and Gen. Counsel for Organizations under Dawes Plan 1927-'28; Member 71st Congress.

MASSACHUSETTS STATE GOVERNMENT

EXECUTIVE

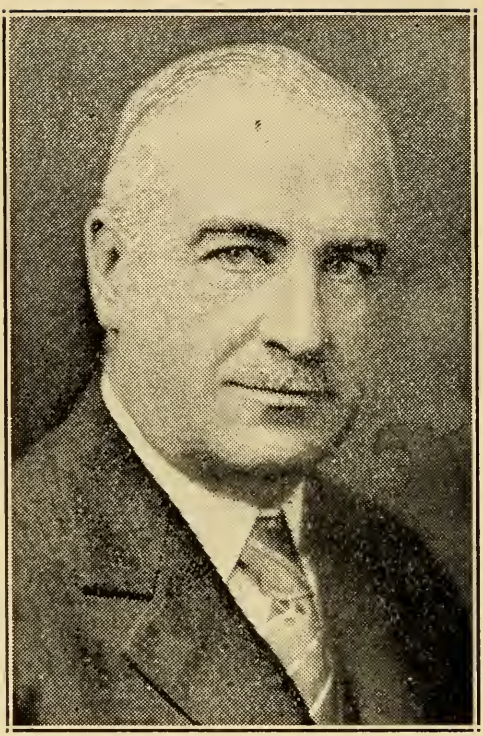

ALLEN, FRANK G., 289 Walpole St., Norwood, Governor, Republican.

Born: Lynn, Oct. 6, 1874.

Educated: Lynn High School.

Business: Merchant (Leather, Wool), 248 Summer St., Boston.

Organizations: Algonquin, University, Exchange, Brookline Country, Brae Burn, Dedham Polo and Country Clubs, Grange, Elks.

Public Office: Ex-Chairman Norwood Assessors and Selectmen; Mass. House 1918, '19; Mass. Senate 1920 to '24; Pres. of Senate 1921-'24; Lieutenant Governor 1925 to 1928; Governor 1929-'30.

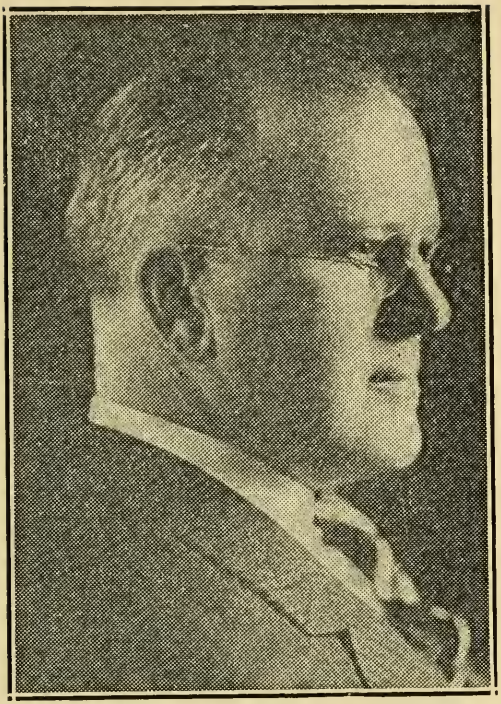

YOUNGMAN, WILLIAM STERLING, 10 Orkney Rd., Boston, (Brighton), Lieutenant Governor, Republican.

Born: Williamsport, Pa., Feb. 2, 1872.

Educated: Harvard College and Law.

Profession: Lawyer, Trustee.

Organizations: Masons, Army & Navy Club, Sons of Vets., Spanish War Vets., American Legion, Boston A. A., Brookline Country Club.

Public Office: Constitutional Convention 1917-'18; Mass. Senate 1923-'24; State Treasurer 1925 to 1928; Lieutenant Governor 1929-'30.

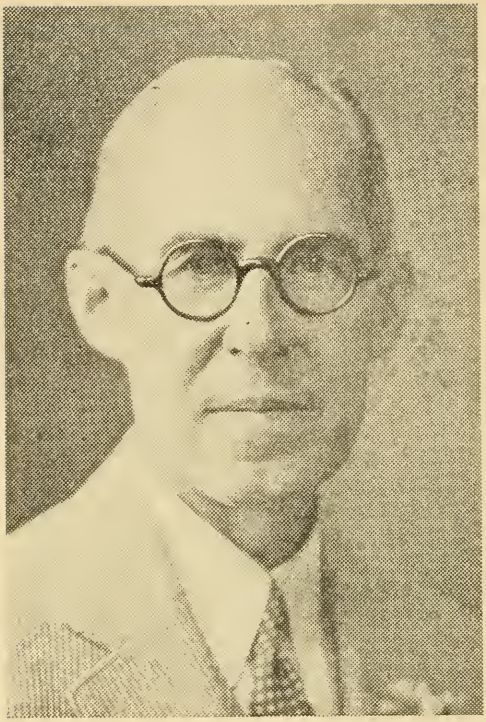

COOK, FREDERIC W., 75 Benton Rd., Somerville, Secretary of the Commonwealth, Republican.

Born: Somerville, May 2, 1873.

Educated: Public Schools.

Occupation: Secretary of State.

Organizations: Masons, Elks, Central, Somerville, Middlesex, Lexington Golf and Old Colony (Plymouth) Clubs.

Public Office: Somerville Ass't City Clerk 13 years, City Clerk 15 years; Secretary of the Commonwealth 1921 to 1930.

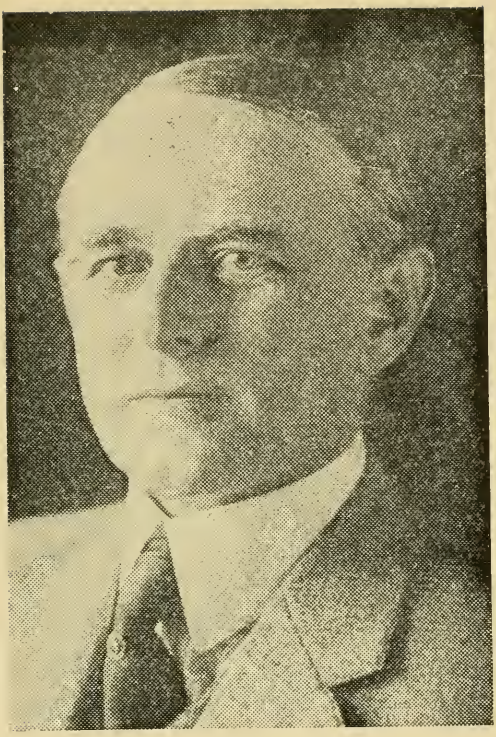

HAIGIS, JOHN W., 24 Church St., Greenfield, State Treasurer and Receiver-General, Republican.

Born: Montague, July 31, 1881.

Educated: Public schools.

Business: Banker, Publisher.

Organizations: Masons, Odd Fellows, Red Men.

Public Office: Mass. House 1909 to 1912; Mass. Senate 1915, 1916, 1923 to 1926; State Treasurer and Receiver-General 1929-'30.

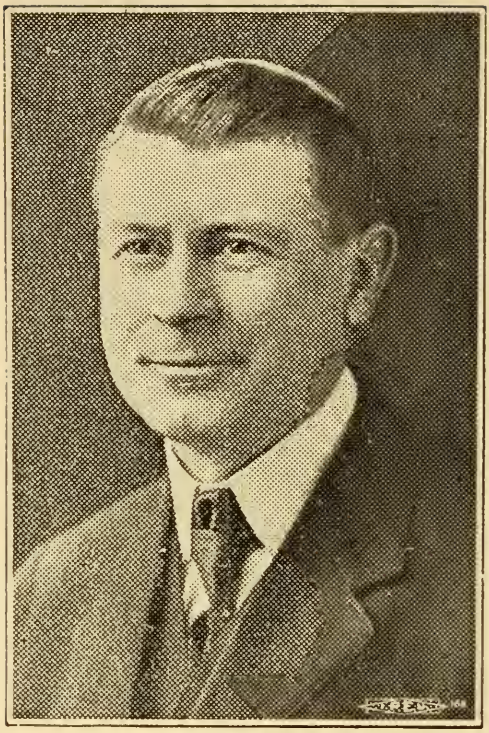

COOK, ALONZO B., 27 Wales St., Boston (Dorchester), State Auditor, Republican.

Born: Boston, July 31, 1866.

Educated: Roxbury High, Boston Univ. Law School.

Profession: Lawyer, Accountant.

Organizations: Masons, Shriners, Odd Fellows, Knights of Malta, Ancient & Honorable Artillery, Sons American Revolution, Assoc. G. A. R., K. of P., Mass. Republican and Lincoln Clubs.

Public Office: State Auditor 1915 to 1930.

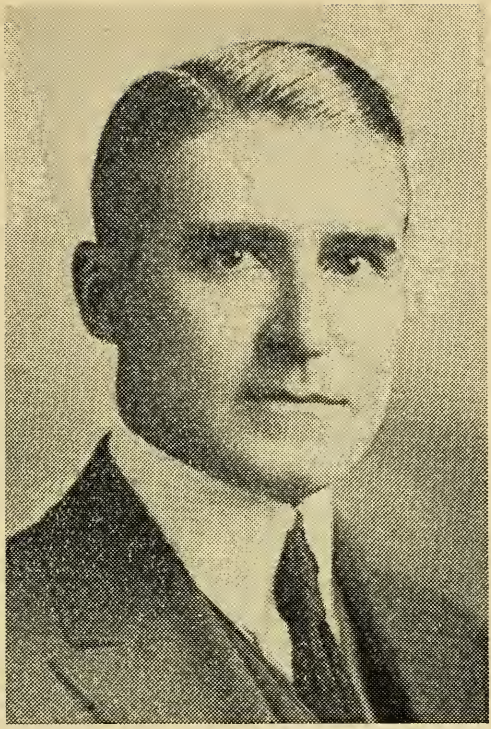

WARNER, JOSEPH E., 52 Church Green, Taunton, Attorney General, Republican.

Born: Taunton, May 16, 1884.

Educated: Harvard College, Harvard Law School.

Profession: Attorney-at-Law.

Organizations: Elks, K. of P., Odd Fellows, Masons, A. O. U. W., Fraternity S. A. E., Reciprocity, Episcopalian, Roosevelt, Middlesex and Republican Clubs.

Public Office: Taunton Municipal Council 1907-'11; Mass. House 1913-'20; Speaker 1919-'20; Asst. Attorney General 1923-'28; Attorney General 1928-'30.

GOVERNOR'S COUNCIL

ANDREWS, MRS. ESTHER M., 68 Parkman St., Brookline, Governor's Council 3rd District, Republican.

Born: Manchester, Eng., Dec. 15, 1862.

Educated: Public Schools, Radcliffe College (special).

Business: Merchant.

Organizations: Women's Repub. Club, Boston Women's City Club, Women's Educational and Industrial Union, Radcliffe Union.

Public Office: Minimum Wage Board, Governor's Council 1927-'30.

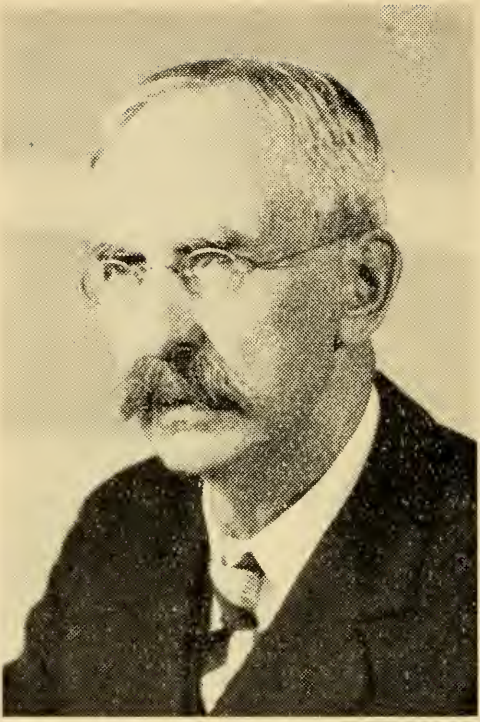

BOUTWELL, HARVEY L., 209 Summer St., Malden, Governor's Council 6th District, Republican.

Born: Meredosia, Ill., April 5, 1860.

Educated: Hopkinton, N. H. Academy, Univ. of N. H., Boston Univ. Law.

Profession: Lawyer.

Organizations: Masons, Odd Fellows, Am. & Middlesex Bar Ass'ns, Middlesex, Republican and Boston City Clubs, Malden Delib. Assembly, Malden Chamber of Commerce.

Public Office: Malden City Council 1893-'94; Mass. House 1895 to '98; Governor's Council 1927 to 1930.

CAMPBELL, CHESTER I., 210 Norfolk St., Quincy, Governor's Council 2nd District, Republican.

Born: Providence, R. I., May 16, 1869.

Educated: Public Schools.

Occupation: Mgr. Industrial Expositions.

Organizations: Masons 3rd Degree, Shrine, Odd Fellows, K. of P., Engineers, Boston City, Stony Brae Golf and Boston Advertising Clubs, Boston Chamber of Commerce.

Public Office: Quincy Mayor 1915; Governor's Council 1927 to 1930.

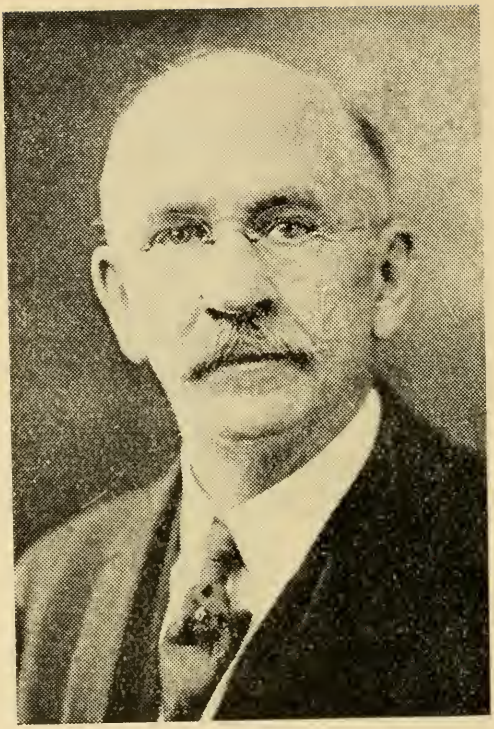

CHAMBERLAIN, GEORGE DUDLEY, 127 Mulberry St., Springfield, Governor's Council 8th District, Republican.

Born: Troy, N. Y., Sept. 28, 1858.

Educated: Springfield Collegiate Institute.

Business: Accountant.

Organizations: Masons, Mass. Civic League, Springfield Chamber of Commerce.

Public Office: Springfield Common Council 2 years, Board of Alderman 3 years; Mass. House 1913 to 1916; Mass. Senate 1917 to 1928; Governor's Council 1929-'30.

DUFF, MARK M., 695 County St., New Bedford, Governor's Council 1st District, Republican.

Born: New Bedford, Feb. 19, 1891.

Educated: Public schools.

Business: Merchant.

Organizations: K. of C., Elks, Rotary, Eagles, Red Men, Grange, Boston City, Plymouth, Wamsutter and New Bedford Country Clubs.

Public Office: Governor's Council 1927 to 1930.

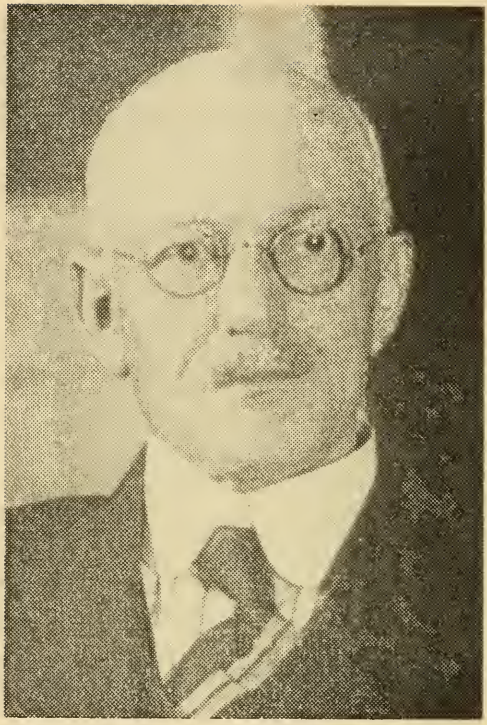

FRASER, EUGENE B., 8 Sanderson Ave., Lynn, Governor's Council 5th District, Republican.

Born: Lynn, Feb. 19, 1869.

Educated: Public Schools.

Business: Treasurer of Lynn Gas & Electric Company.

Organizations: Masons, Odd Fellows, Knights of Pythias, Elks, Red Men, Moose.

Public Office: Constitutional Convention 1917, '18; Governor's Council 1923 to 1930.

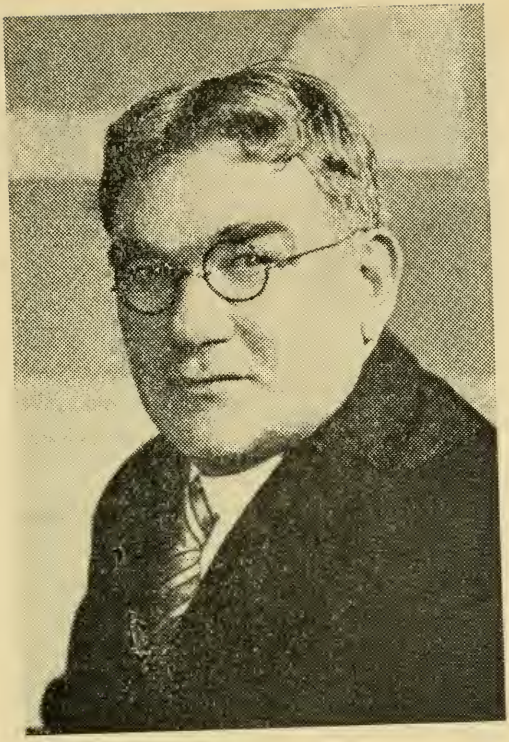

POWERS, JAMES F., 929 East Fourth St., South Boston, Governor's Council 4th District, Democrat.

Born: St. Johns, N. F., Oct. 1, 1872.

Educated: Boston Public Schools.

Business: Theatrical.

Organizations: Mass. Catholic Order of Foresters, Ancient Order of Hibernians, Elks.

Public Office: Mass. House 1906 to 1910; Mass. Senate 1911, '12; Governor's Council 1927 to 1930.

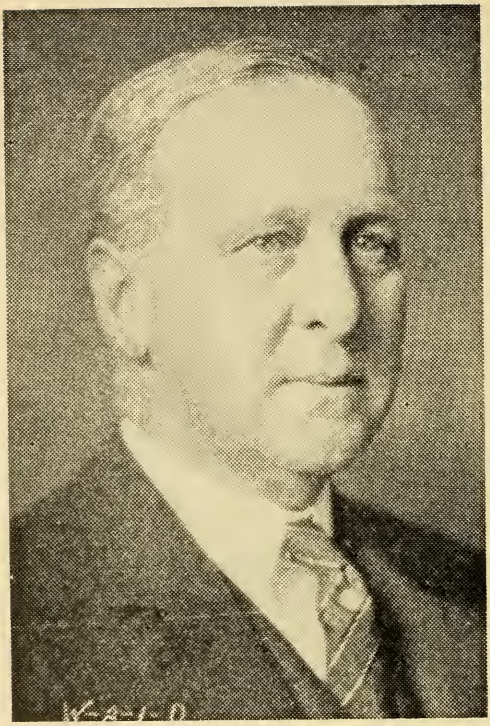

SCHUSTER, WALTER E., Main St., East Douglas, Governor's Council 7th District, Republican.

Born: Adams, Aug. 6, 1875.

Educated: Public schools.

Business: Woolen Manufacturer.

Organizations: Masons, Aleppo Shrine, Boston Chamber of Commerce, Blackstone National Bank of Uxbridge (Director).

Public Office: Town Treasurer 6 years, Chairman Selectmen 12 years; Mass. House 1925-'26; Governor's Council 1929-'30.

MASSACHUSETTS LEGISLATURE

SENATE

BACON, GASPAR GRISWOLD, 222 Prince St., Boston (Jamaica Plain), 6th Suffolk Senatorial District, President of the Senate, Republican.

Born: Boston, March 7, 1886.

Educated: Harvard College '08; Harvard Law School '12.

Profession: Lawyer.

Organizations: Masons, Odd Fellows, Moose, Elks, American Legion, Boston and American Bar Associations.

Public Office: Mass. Senate 1925 to 1930, President of Senate 1929-'30.

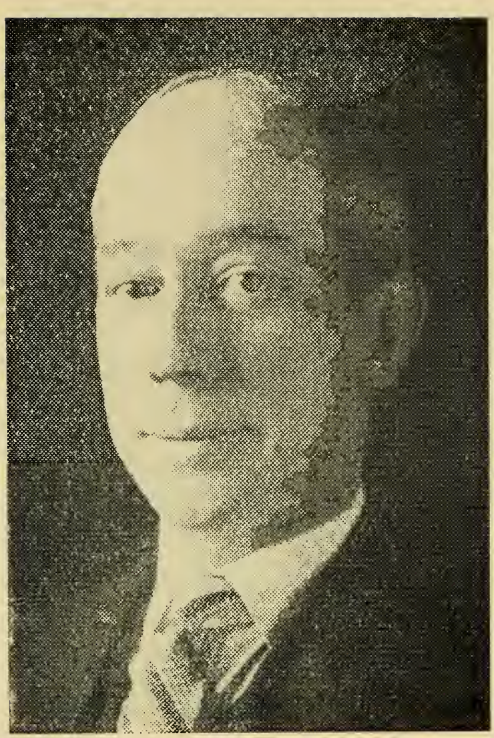

BIGNEY, ROBERT E., 531 East Fourth St., South Boston, 4th Suffolk Senatorial District, Democrat.

Born: South Boston, April 21, 1882.

Educated: Public Schools.

Profession: Attorney-at-Law.

Organizations: Elks, South Boston Trade Association.

Public Office: Constitutional Convention 1917, '18; Mass. House 1919, '20; Mass. Senate 1927 to 1930.

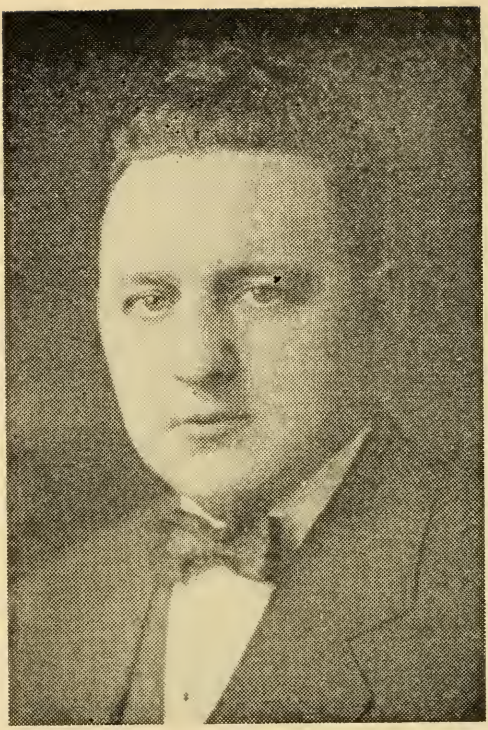

BRODBINE, CONDE, 42 Washburn Ave., Revere, 1st Suffolk Senatorial District, Republican.

Born: Revere, April 4, 1897.

Educated: Catholic Univ. Washington, D. C., Boston Univ. Law School.

Profession: Lawyer.

Organizations: Legion, K. of C., Elks.

Public Office: Revere School Board 1921-'24; City Council 1924-'26; Mass. House 1927-'28; Mass. Senate 1929-'30.

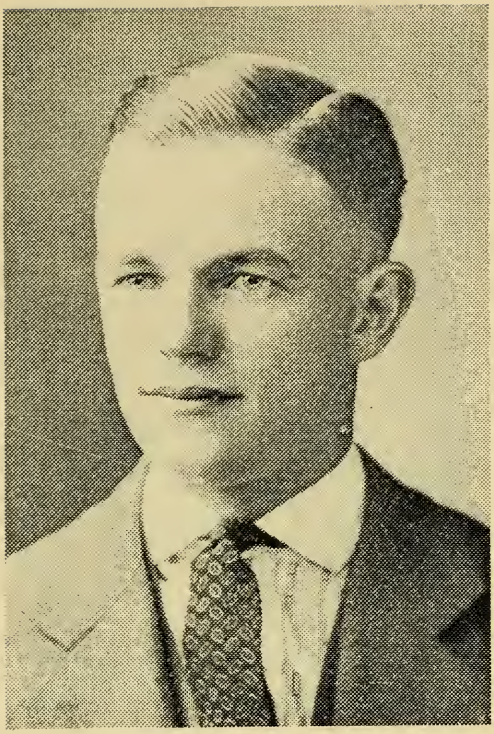

BUCKLEY, JOHN FRANCIS, 74 Codman St., Boston (Dorchester), 8th Suffolk Senatorial District, Democrat.

Born: Boston, Dec. 5, 1894.

Educated: Boston Latin School, Suffolk Law School.

Business: Real Estate.

Organizations: Mattapan Council Knights of Columbus.

Public Office: Mass. Senate 1929-'30.

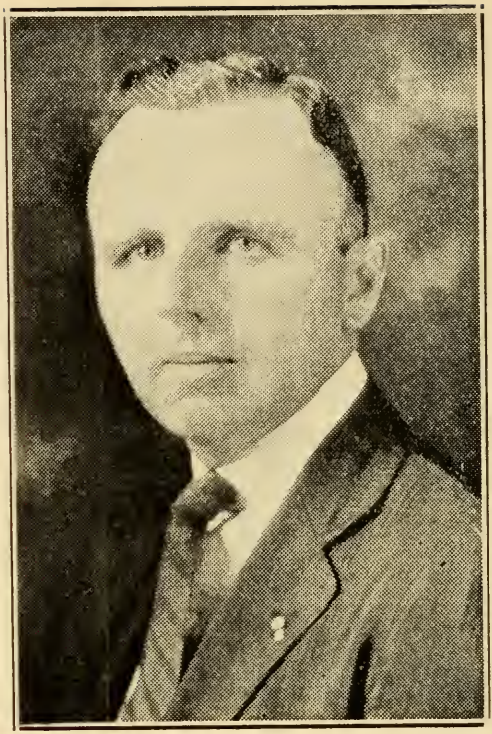

BUCKLEY, JOHN P., 48 Chestnut St., Boston (Charlestown), 2nd Suffolk Senatorial District, Democrat.

Born: Charlestown, June 12, 1889.

Educated: Boston Latin, Boston University Law School.

Profession: Lawyer.

Organizations: American Legion, Knights of Columbus, Elks, Knights of St. Finbar, Military Order of World War.

Public Office: Mass. House 1925 to 1928; Mass. Senate 1929-'30.

CONROY, WILLIAM S., 70 Eighteenth St., Fall River, 2nd Bristol Senatorial District, Democrat.

Born: Hoosick Falls, N. Y., Oct. 2, 1877.

Educated: Public and private schools.

Business: Loomfixer.

Organizations: Elks, Eagles.

Public Office: Fall River Alderman 1913-'16; Mass. House 1917 to 1926; Mass. Senate 1929-'30.

COTTON, JOSEPH R., 53 Marrett Rd., Lexington, 7th Middlesex Senatorial District, Republican.

Born: Boston (Charlestown) Nov. 16, 1890.

Educated: Boston Latin, Boston Univ. Law School, LL.B., LL.M.

Profession: Lawyer.

Organizations: American Legion, Masons.

Public Office: Lexington Moderator 1919-'20; Selectman 1920-'23; Mass. House 1923-'24; Mass. Senate 1927 to '30.

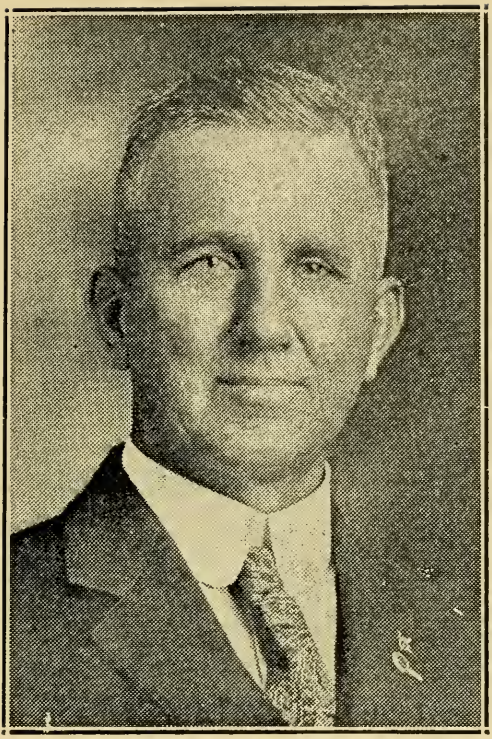

CROCKETT, ELBERT M., 45 Forest St., Milford, 4th Worcester Senatorial District, Republican.

Born: Northbridge, Aug. 14, 1871.

Educated: Public schools.

Business: Contractor.

Organizations: American Legion, Elks, Masons, Odd Fellows, Grange, Foresters, Knights of Pythias.

Public Office: Mass. House 1921 to 1924; Mass. Senate 1927 to 1930.

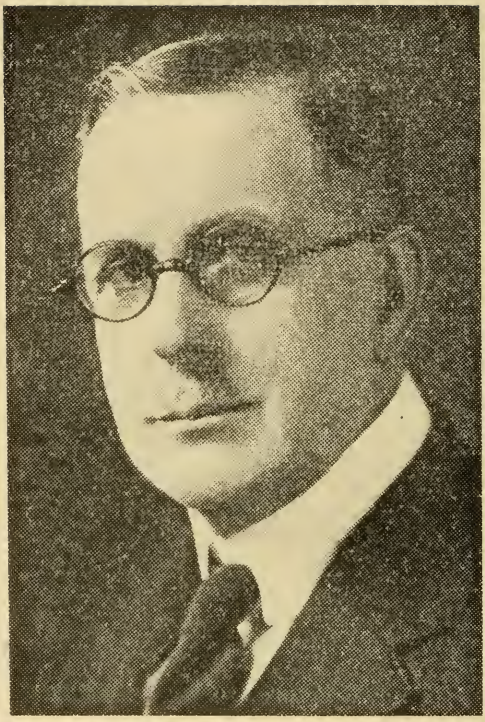

DAGGETT, WARREN C., 112 Belmont St., Somerville, 3rd Middlesex Senatorial District, Republican.

Born: Boston, May 10, 1870.

Educated: Boston Latin School.

Occupation: Newspaper Correspondent.

Organizations: Odd Fellows, Red Men, A. O. U. W., West Somerville Civic Ass'n, Elks.

Public Office: Somerville Alderman 1902-'04, 1915-'17, Vice Pres. 1916, Pres. 1917. School Board 1917; Mass. House 1918-'24; Mass. Senate 1925-'30.

DAVIS, J. BRADFORD, 16 Johnson St., Haverhill, 4th Essex Senatorial District, Republican.

Born: Bradford, Sept. 26, 1889.

Educated: Phillips Andover Academy, University of Maine.

Profession: Lawyer.

Organizations: Masons, Pentucket and Essex Clubs, Phi Kappa Sigma Fraternity, Plymouth Division, U. S. A.

Public Office: Mass. House 1921 to 1924; Mass. Senate 1925 to 1930.

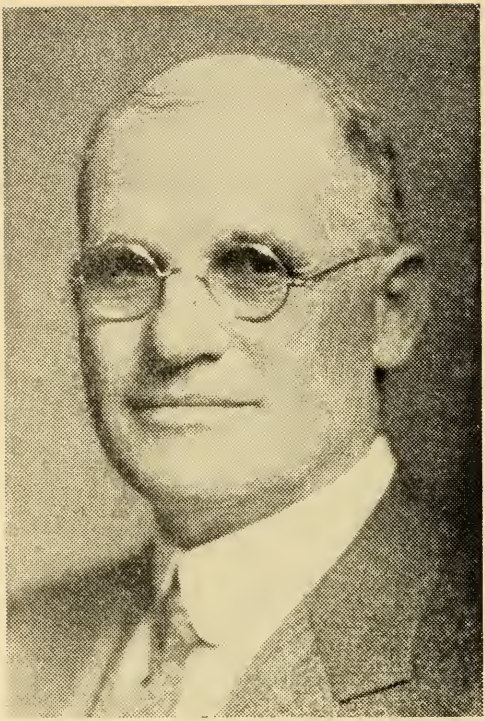

ELDER, CADY R., 39 Amity St., Amherst, Franklin-Hampshire Senatorial District, Republican.

Born: Kankakee, Ill., Nov. 29, 1863.

Educated: Minnesota Country schools.

Business: Coal and Lumber.

Organizations: Masons, Odd Fellows.

Public Office: Amherst Selectmen Chairman 8 yrs; Mass. Senate 1929-'30.

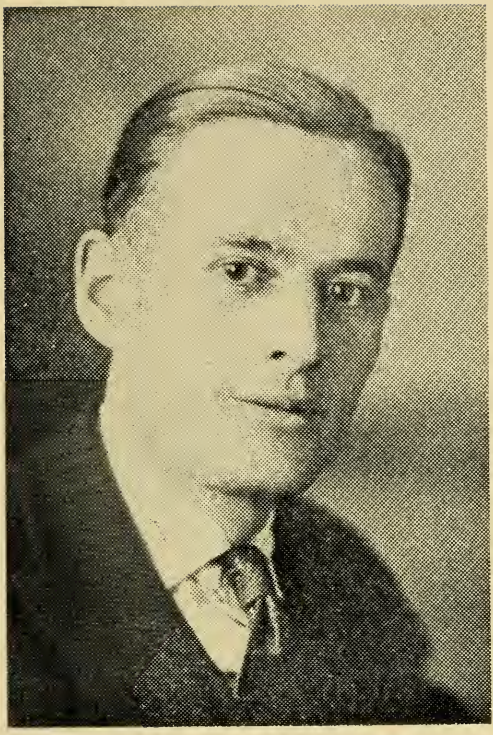

FAULKNER, CHARLES WILLIAM, 70 Howard St., Pittsfield, Berkshire Senatorial District, Democrat.

Born: Pittsfield, Nov. 26, 1895.

Educated: Georgetown University Law School '22.

Profession: Lawyer.

Orangizations: Past Exalted Ruler Elks, Fraternal Order of Eagles.

Public Office: Pittsfield City Council 1923-'25; Mass. Senate 1929-'30.

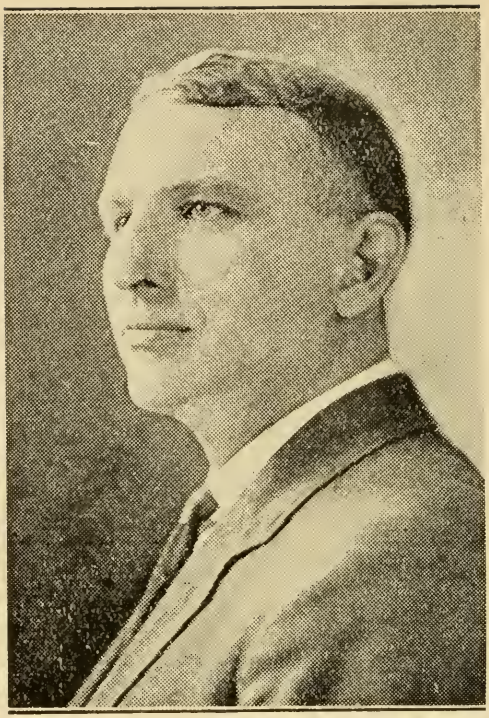

FISH, ERLAND F., 207 Mountfort St., Brookline, Norfolk and Suffolk Senatorial District, Republican.

Born: Cambridge, Dec. 7, 1883.

Educated: Harvard College '05, Harvard Law School '08.

Profession: Lawyer.

Organizations: Masons, Elks, American Legion, M. O. W. W., Brig. Gen. 51st F. A. Brig. Mass. N. G.

Public Office: Mass. House 1920-'24; Mass. Senator 1925-'30.

GOODWIN, ANGIER L., 33 Reading Hill Ave., Melrose Highlands, 4th Middlesex Senatorial District, Republican.

Born: Fairfield, Me., Jan. 30, 1881.

Educated: Colby College, Harvard Law.

Profession: Lawyer.

Organizations: Masons, R. & S. M., Shrine, Eastern Star, Elks, Grange, Odd Fellows, K. of P., Zeta Psi Frat, Sons & Daughters of Maine, Melrose Highlands and Mayors' Clubs, Boston Bar Ass'n.

Public Office: Melrose Bd. of Aldermen 8 yrs., Pres. of Bd. 1920; Mayor 1921-'22; Mass. House 1925 to 1928; Mass. Senate 1929-'30.

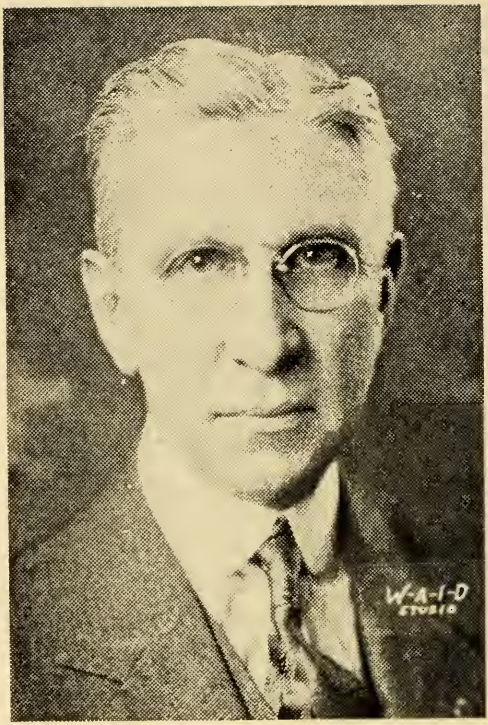

HALE, C. WESLEY, 400 St. James Ave., Springfield, 1st Hampden Senatorial District, Republican.

Born: Bolton, Conn., Feb. 13, 1872.

Educated: Rockville (Conn.) High, Wesleyan Univ., Harvard Univ. Dental, Boston Univ. Law School.

Profession: Lawyer.

Organizations: Masons 32nd Degree, Shrine, Grotto, Odd Fellows, Grange, Nayasset Club.

Public Office: Chm. Mass. Board of Dental Examiners; Mass. House 1921 to 1928; Mass. Senate 1929-'30.

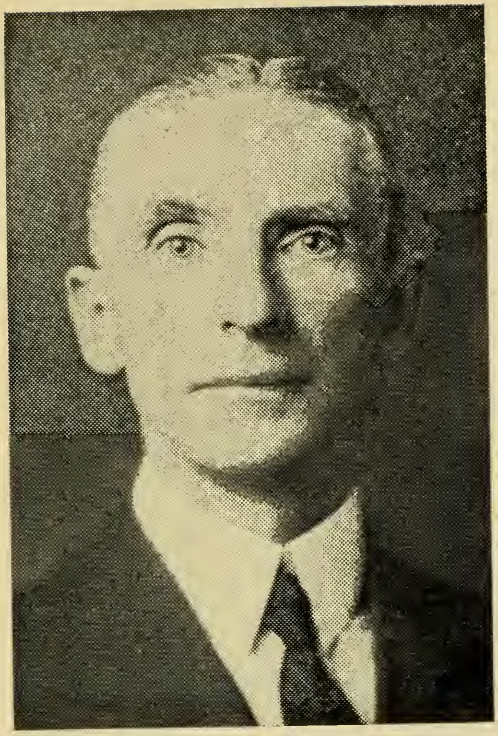

HALEY, CORNELIUS F., Main St., Rowley, 3rd Essex Senatorial District, Republican.

Born: Newburyport, July 15, 1875.

Educated: Public & Private schools.

Business: Farmer.

Organizations: Odd Fellows, Knights of Pythias, Rowley Historical Society, Grange, Rowley Fire Protective Association.

Public Office: Rowley Selectman, Assessor and Overseer of Poor 10 years, Bd. of Health, Town Meeting Moderator; Mass. House 1919, '20; Mass. Senate 1927 to 1930.

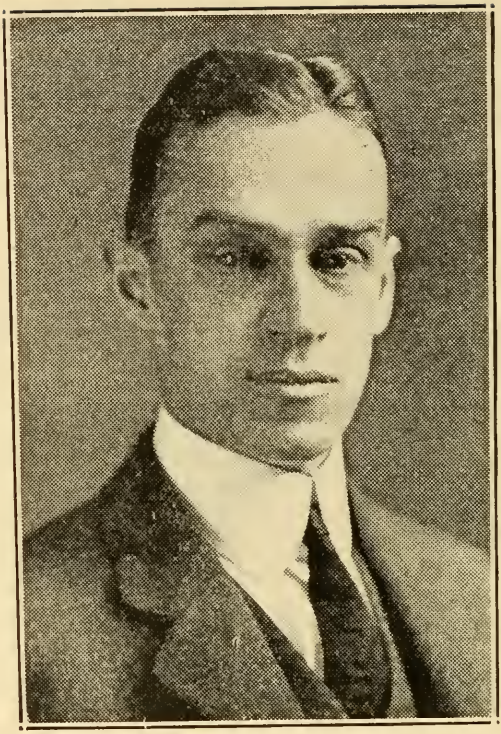

HOLLIS, ARTHUR W., 90 Washington St., Newton, 1st Middlesex Senatorial District, Republican.

Born: Newton, April 29, 1877.

Educated: Newton High, Harvard College.

Business: Insurance.

Organizations: Boston Chamber of Commerce, Elks.

Public Office: Newton Board of Aldermen 1915-1920, 1922-1924 (President 1922-1924) Mass. House 1925-1928; Mass. Senate 1929-1930.

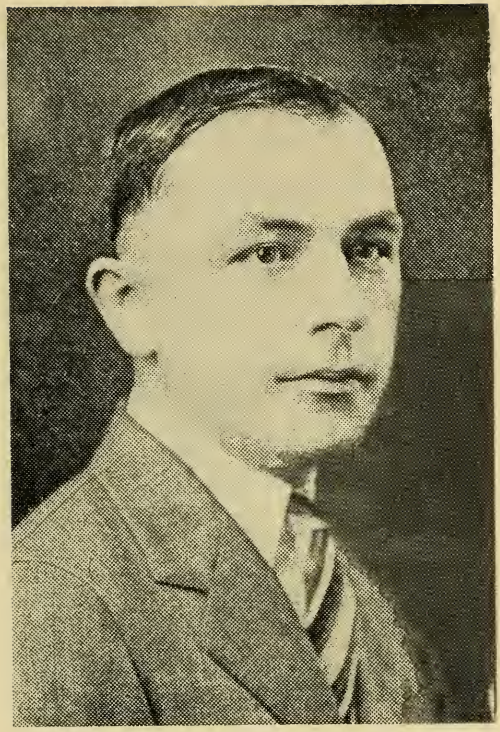

HURLEY, FRANK, 131 Oak St., Holyoke, 2nd Hampden Senatorial District, Democrat.
Born: Hartford, Conn., March 9, 1900.
Educated: Georgetown Univ. Law School, '25.
Profession: Lawyer.
Organizations: Elks, Knights of Columbus.
Public Office: Mass. Senate 1929-30.

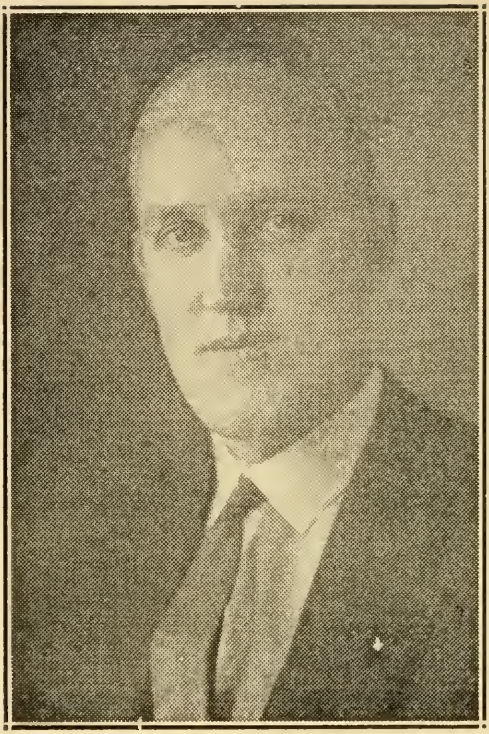

JOHNSON, CHARLES WARD, 2 Downing St., Worcester, 1st Worcester Senatorial District, Republican.

Born: Worcester, March 8, 1894.

Educated: Clark Univ. '14; Boston Univ. Law Sch. '18.

Profession: Attorney-at-Law.

Organizations: Masons, Red Men, Grange, Worcester Square & Compass, Worcester Fish & Game Club, Theta Kappa Nu Frat, Civitan.

Public Office: Worcester Com. Council 1920-'24, Bd. of Ald. 1925-'26; Mass. Senate 1927 to 1930.

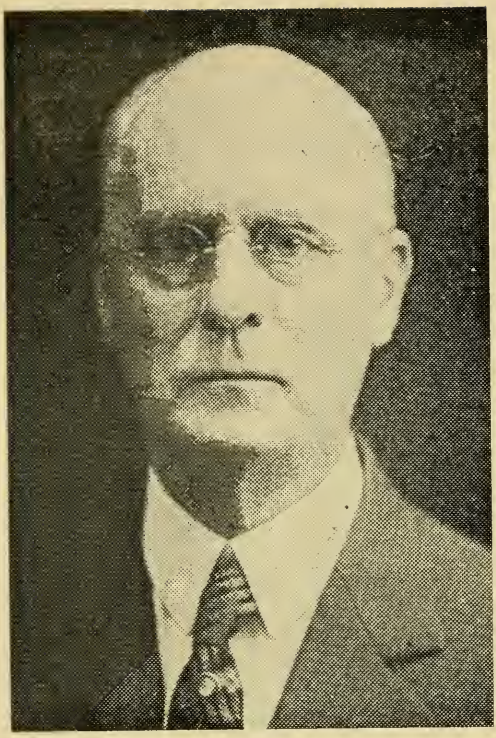

JUDD, FREDERICK E., Main St., Southampton, Berkshire-Hampshire and Hampden Senatorial District, Republican.

Born: Lowell, March 30, 1852.

Educated: Lowell High School, Lowell Business College.

Business: Insurance.

Organizations: A. F. & A. M., Royal Arch, Shrine, Knights Templars, Pascommuck Club.

Public Office: Town Treasurer and Town Clerk; Mass. House 1923 to 1926; Mass. Senate 1927 to 1930.

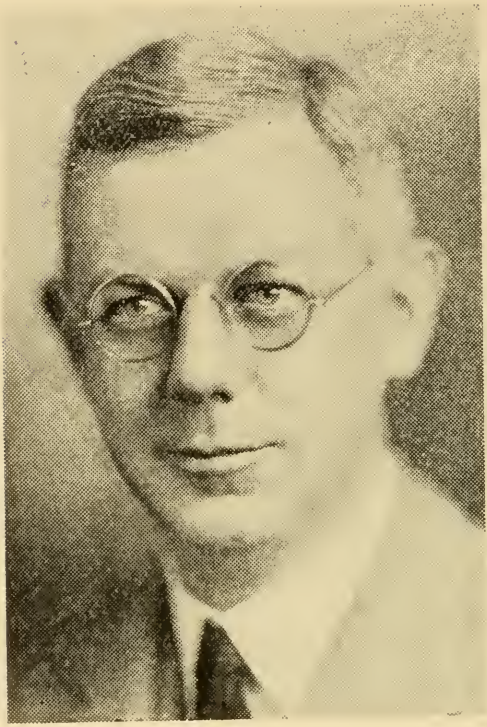

KEITH, ROGER, 65 South St., Brockton, Plymouth Senatorial District, Republican.

Born: New York City, May 8, 1888.

Educated: Amherst College.

Business: Insurance.

Public Office: Brockton City Council 1917 to '20, Pres. 2 years; Mayor 1921, '22; Deleg. Rep. Natl. Conv. 1924; Mass. Senate 1929-'30.

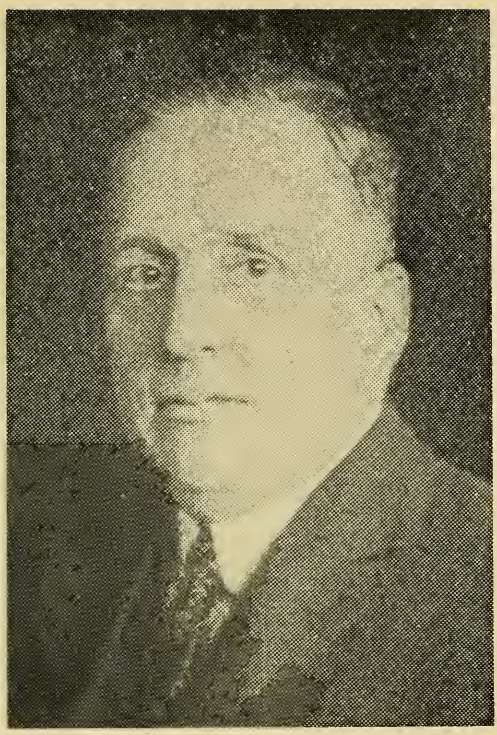

KIDDER, CLARENCE P., 331 Harvard St., Cambridge, 2nd Middlesex Senatorial District, Republican.

Born: Cambridge, June 15, 1876.

Educated: Rindge Technical School.

Business: Manufacturer.

Organizations: Masons, Odd Fellows.

Public Office: Cambridge City Council 1916 to 1918; Mass. House 1919 to 1924; Mass. Senate 1925 to 1930.

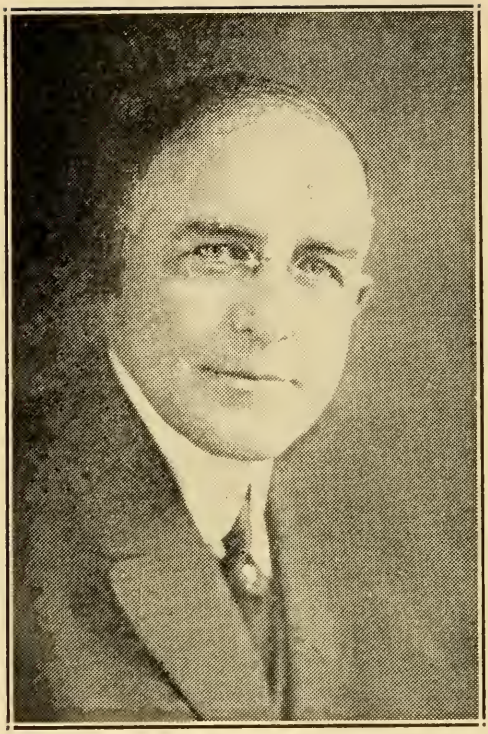

KINCAIDE, HENRY L., 33 Whitney Road, Quincy, Norfolk Senatorial District, Republican.

Born: Braintree, Feb. 14, 1867.

Educated: Public schools.

Business: Real Estate, Insurance.

Organizations: Algonquin, University, Boston City, Exchange, Army & Navy, Middlesex and Rotary Clubs, Masons 32d, I. O. O. F., Elks, Spanish War Vets.

Public Office: Mass. Senate 1927 to 1930.

MORAN, JAMES G., 68 Rumford Ave., Mansfield, 1st Bristol Senatorial District, Republican.

Born: Mansfield, May 2, 1870.

Educated: Lawrence Academy, Groton; Mass. Institute of Technology, Northeastern University Law School.

Profession: Lawyer.

Organizations: Masons, Elks, Grange.

Public Office: Mansfield Postmaster 4 years, Mass. House 1917 to 1919; Mass. Senate 1923 to 1930.

MOYSE, GEORGE G., 52 Chester Ave., Waltham, 5th Middlesex Senatorial District, Republican.

Born: Canada, Dec. 21, 1878.

Educated: Boston University.

Business: Salesman.

Organizations: K. T., Shrine, I. O. O. F., Elks, Y. D. Vets, American Legion, Army & Navy Club, Colonel 182d Inf., Mass. National Guard.

Public Office: Waltham Board of Aldermen 2 years; Mass. House 1920 to 1924; Mass. Senate 1925 to 1930.

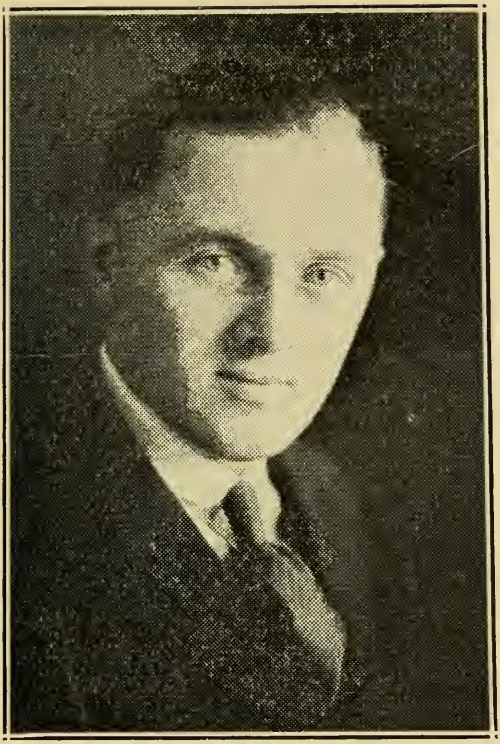

MULHERN, JOSEPH J., 82 Hancock St., Boston (Dorchester), 7th Suffolk Senatorial District, Democrat.

Born: Boston, July 15, 1896.

Educated: Boston High School of Commerce, Bentley School of Accounting, Northeastern University Law School.

Profession: Attorney.

Organizations: Elks, Knights of Columbus, Amer. Assoc. of Certified Public Accountants.

Public Office: Mass. House 1925-'26; Mass. Senate 1929-'30.

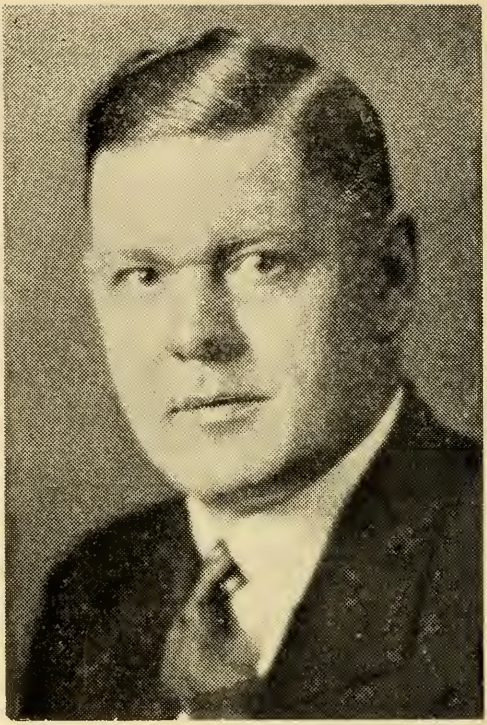

NELSON, GEORGE H., 80 Eagle Rd., Worcester, 2nd Worcester Senatorial District, Republican.

Born: Worcester, Jan. 1, 1891.

Educated: Public schools.

Business: Shoe Dealer.

Organizations: I. O. R. M., Scand. Frat. of America, Vassa Order.

Public Office: Worcester Common Council, Board of Aldermen; Mass. Senate 1929-'30.

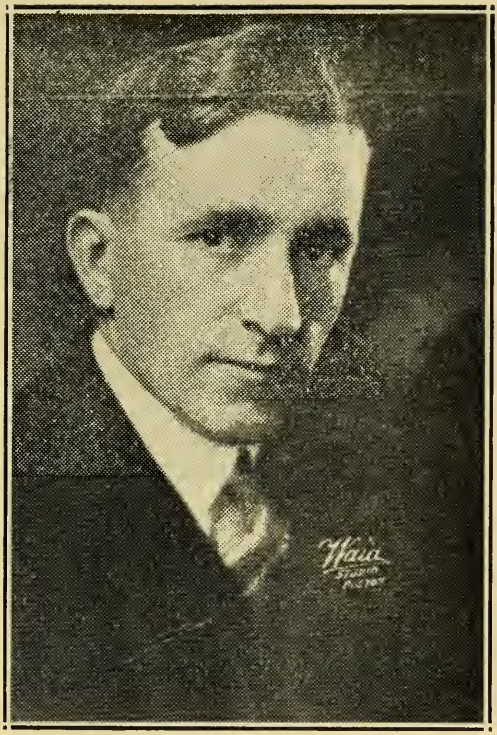

NICHOLSON, DONALD WILLIAM, Highland Road, Wareham, Cape & Plymouth Senatorial District, Republican.

Born: Wareham, Aug. 11, 1888.

Educated: Public schools.

Business: Clerk.

Organizations: I. O. O. F., A. F. A. M., American Legion, Elks.

Public Office: Selectman, Assessor, Mass. House 1925-'26; Mass. Senate 1927 to 1930.

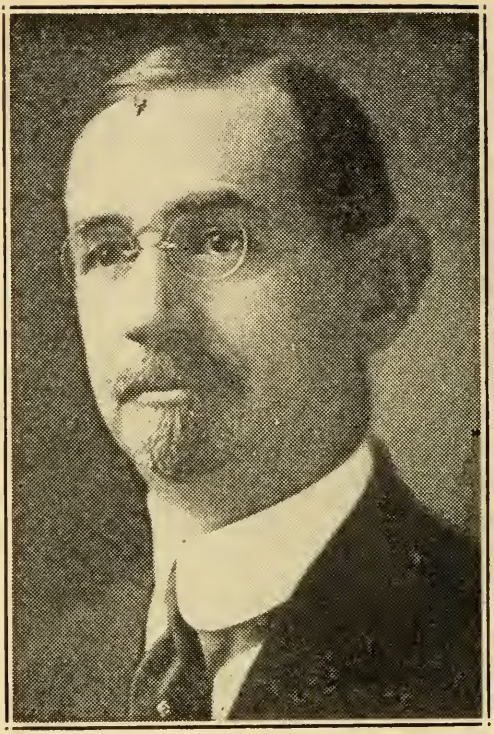

OSBORNE, FRANK WELLMAN, 3 Prescott Rd., Lynn, 1st Essex Senatorial District, Republican.

Born: Lynn, April 18, 1878.

Educated: Worcester Academy, Harvard College '99, University of Leeds, England.

Business: Real Estate.

Organizations: Odd Fellows, Knights of Pythias, Oxford Club of Lynn.

Public Office: Mass. House 1924 to 1928; Mass. Senate 1929-'30.

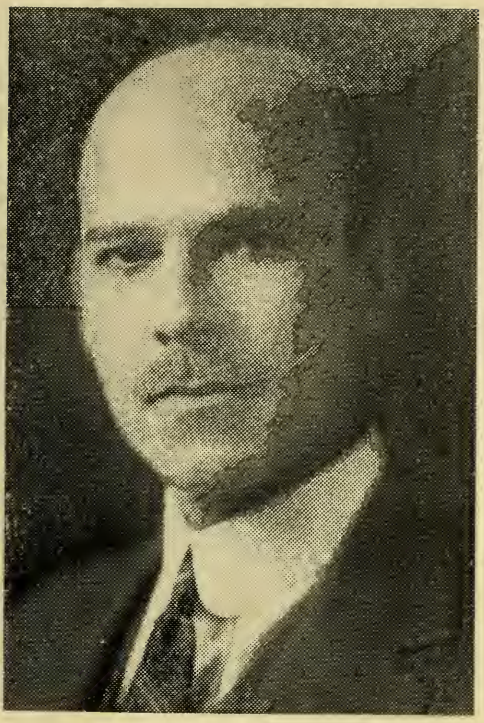

PARKMAN, Jr., HENRY, 182 Beacon St., Boston, 3rd Suffolk Senatorial District, Republican.

Born: Boston, April 26, 1894.

Educated: Harvard College, '15; Harvard Law School 1916, '17; No. Eastern University Law School 1923.

Profession: Lawyer.

Organizations: Boston Bar Assoc., Maritime Law Assoc. of the U. S.

Public Office: Boston City Council 1925-'28; Mass. Senate 1929-'30.

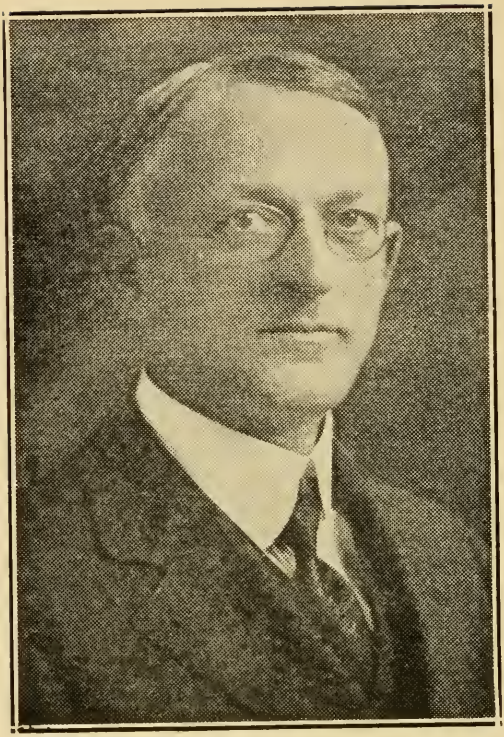

PERHAM, WALTER, Westford St., Chelmsford, 8th Middlesex Senatorial District, Republican.

Born: Salem, N. H., Oct. 23, 1870.

Educated: Phillips Andover Academy.

Business: Vinegar Manufacturer.

Organizations: Masons, Shrine, Boston City, Middlesex and Mass. Republican Clubs, Sons of the American Revolution.

Public Office: Chairman of Selectmen, Assessor, Overseer of Poor, Auditor, Insurance Fund Commissioner; Mass. House 1917-'18; Mass. Senate 1925 to 1930.

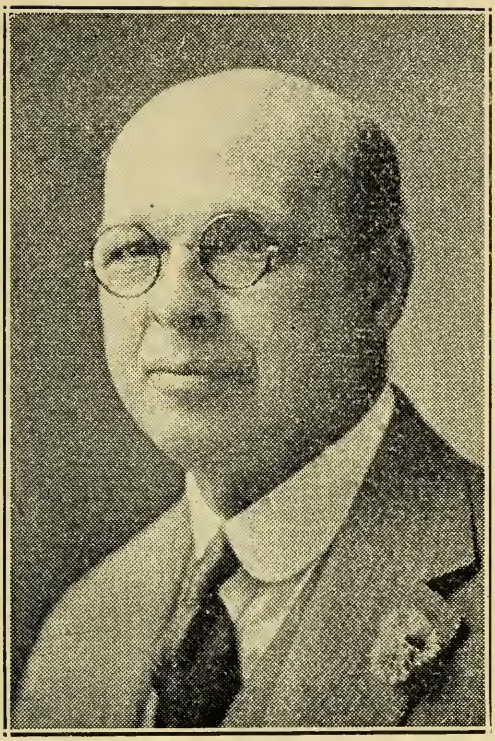

RIPLEY, HENRY FRANCIS, Main St., Hingham, Norfolk and Plymouth Senatorial District, Republican.

Born: Hingham, March 2, 1872.

Educated: Mass. Instit. Technology, '94.

Business: Treas. Kinderhook Knitted Cap Company.

Organizations: Masons, Wompatuch Club of Hingham, Republican Club of Mass., Massachusetts Club, Hingham Yacht Club.

Public Office: Mass. House 1925 to 1928; Mass. Senate 1929-'30.

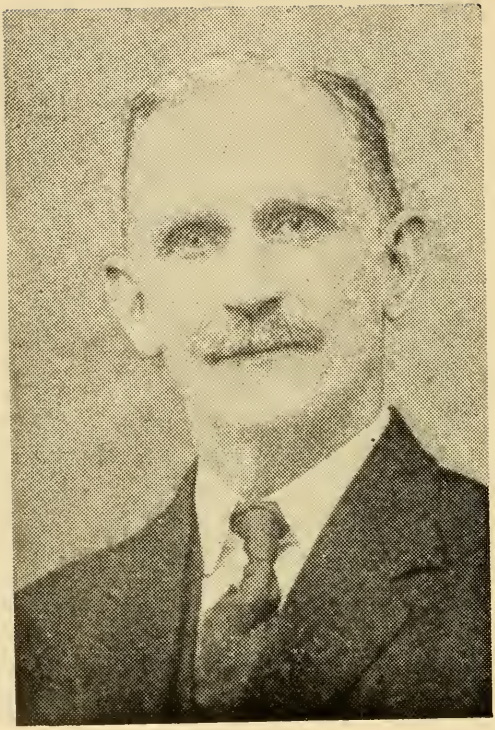

SOWLE, NATHANIEL P., 103 Summer St., New Bedford, 3rd Bristol Senatorial District, Republican.

Born: New Bedford, Oct. 30, 1857.

Educated: New Bedford public schools.

Business: Cranberries.

Organizations: Odd Fellows, Pres. So. Bristol Farmers' Club, N. B. Whaleman's Club.

Public Office: Mass. House 1904 to 1907; Mass. Senate 1908, 1929-'30.

TARBELL, WARREN E., West Main St., East Brookfield, Worcester-Hampden Senatorial District, Republican.

Born: Worcester.

Educated: Worcester Public schools, Business College.

Business: Brick Mnfg. Local Manager; Deputy Sheriff.

Organizations: Masons, Elks, Odd Fellows, Grange (National degree).

Public Office: Selectman 12 years; Mass. House 1906, 1915, 1917, 1918; Mass. Senate 1919, '20, '21, '22, '23, '24, 1929-'30.

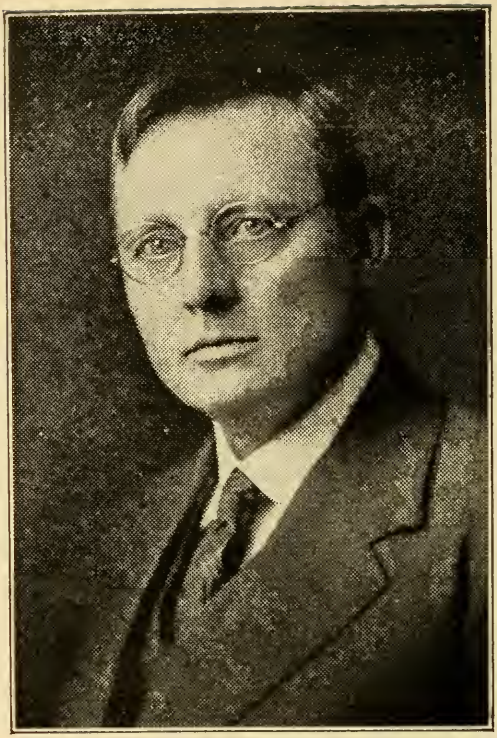

TORREY, JAMES A., 28 Mulberry St., Beverly, 2nd Essex Senatorial District, Republican.

Born: N. S., Sept. 27, 1868.

Educated: Public schools.

Business: Treas. Cabot Welding Co., Treas. Lite-Rite Mfg. Co.

Organizations: Masons, Royal Arch Chapter, Elks, I. O. O. F., Eagles.

Public Office: Beverly City Council 7 years, President Board of Aldermen 3 years; Mass. House 1919 to 1928; Mass. Senate 1929-'30.

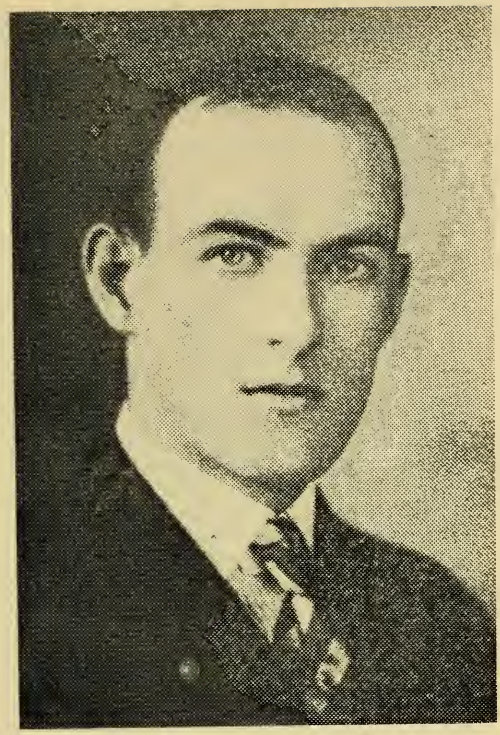

WARD, MICHAEL JAMES, 461 Mass. Ave., Boston, 5th Suffolk Senatorial District, Democrat.

Born: Boston, Sept. 19, 1899.

Educated: High School of Commerce.

Business: Salesman.

Organizations: Elks, Moose, Tammany Club, K. of C., Veterans of Foreign Wars.

Public Office: Boston City Council 1926 to 1929; Mass. Senate 1929-'30.

WARREN, CHARLES C., 15 Maple St., Arlington, 6th Middlesex Senatorial District, Republican.

Born: Fryeburg, Me., May 28, 1874.

Educated: Fryeburg Academy, Mass. Inst. Tech., Boston Univ. Law School.

Profession: Lawyer.

Organizations: Mass. Repub. Club, Republican League, Roosevelt Club, Arlington Chamber of Commerce, Middlesex Sportsman's Ass'n.

Public Office: Arlington School Board, Mass. House 1920 to 1922; Mass. Senate 1923 to 1930.

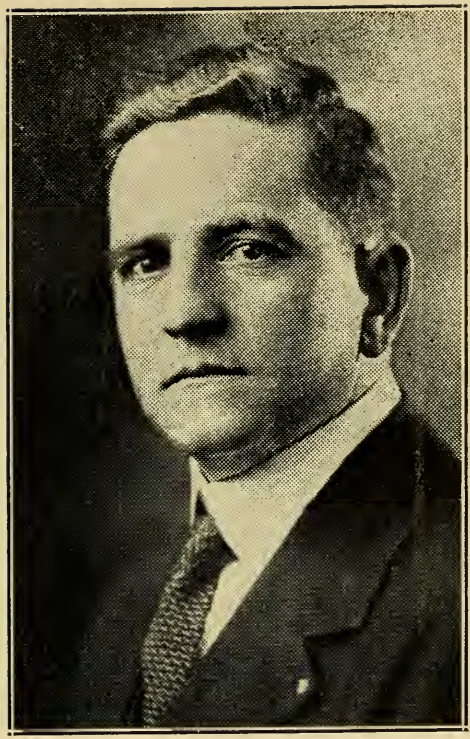

WARREN, JAMES E., 4 Congress St., Lawrence, 5th Essex Senatorial District, Democrat.

Born: Lowell, Oct. 14, 1888.

Educated: Public schools.

Business: Salesman.

Organizations: Knights of Columbus, Ancient Order of Hibernians.

Public Office: Mass. House 1923 to 1928; Mass. Senate 1929-'30.

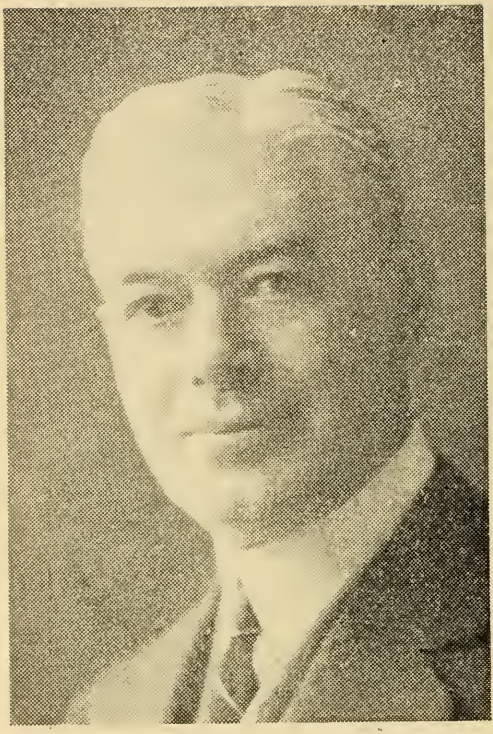

WORRELL, THOMAS J., 290 Main St., Athol, 3rd Worcester Senatorial District, Republican.

Born: Westmoreland, N. H., Aug. 21, 1874.

Educated: Public schools.

Business: Merchant, Real Estate.

Organizations: Masons, Red Men.

Public Office: Athol Overseer of Poor 3 yrs., Mass. House 1927-'28; Mass. Senate 1929-'30.

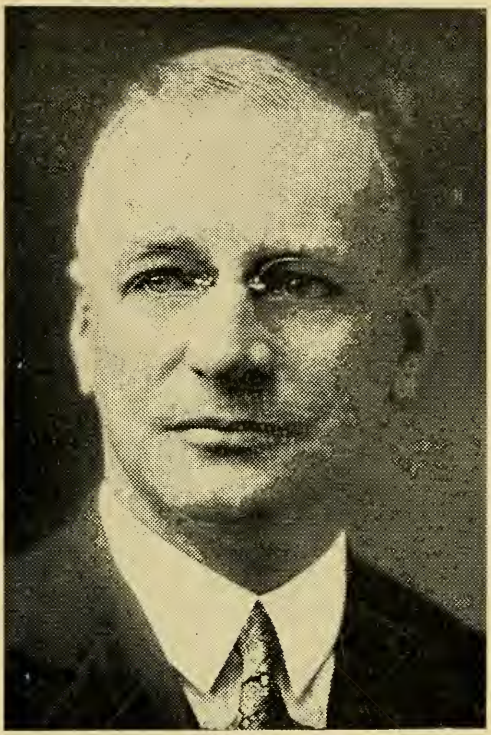

WRAGG, SAMUEL H., 37 High St., Needham Heights, Norfolk-Middlesex Senatorial District, Republican.

Born: Needham, June 9, 1882.

Educated: Needham Public schools.

Business: Court Officer, Real Estate, Insurance.

Organizations: Elks, Masonic bodies, Odd Fellows, Rotary.

Public Office: Needham Board of Selectmen 1914-'20; Mass. House 1919 to 1924; Mass. Senate 1925 to 1930.

MASSACHUSETTS LEGISLATURE

HOUSE

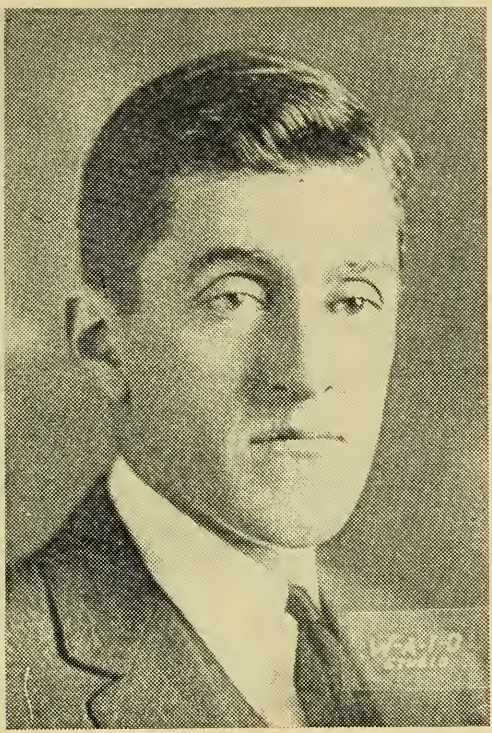

SALTONSTALL, LEVERETT, 240 Chestnut Hill Road, Newton (Chestnut Hill), 5th Middlesex House District, Speaker of the House, Republican.

Born: Chestnut Hill, Sept. 1, 1892.

Educated: Harvard A.B. '14, LL.B. '17.

Profession: Lawyer.

Organizations: Elks, Masons, Ancient & Honorable Artillery, 1st. Lieut. F. A., U. S. A.

Public Office: Newton Board of Aldermen 1920-'21; Ass't. District Attorney Middlesex County 1921-'22; Mass. House 1923 to 1930, Speaker 1929-'30.

ACHIN, Jr., HENRY, 9 Plymouth St., Lowell, 14th Middlesex House District, Republican.

Born: Lowell, June 30, 1883.

Educated: Public schools.

Business: Fire Insurance.

Public Office: Lowell City Council 1909, 1910, 1911; Mass. House 1912 to 1930.

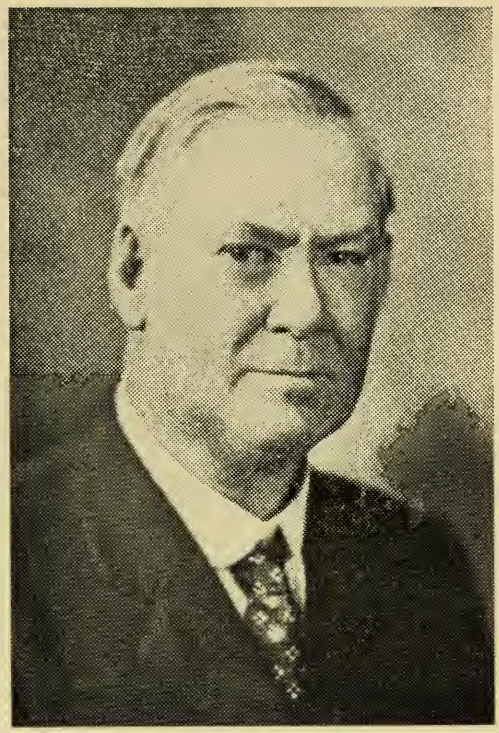

ADAMS, HARRY L., Vine St., Holliston, 8th Middlesex House District, Republican.

Born: Holliston, Oct. 26, 1875.

Educated: Public schools.

Business: Hardware Merchant.

Organizations: I. O. O. F.

Public Office: Town Treasurer, Assessor, Tax Collector; Mass. House 1929-'30.

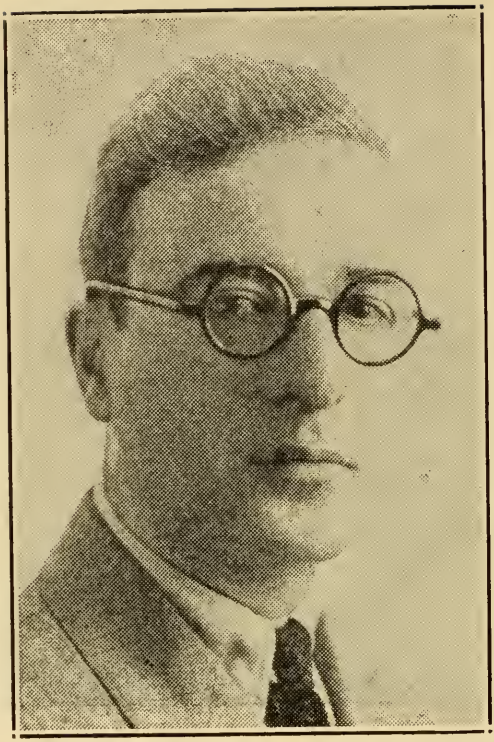

AIROLA, AUGUSTINE, 630 Boulevard, Revere, 25 Suffolk House District, Republican.

Born: Revere, Sept. 14, 1886.

Educated: Public schools, Boston Univ. Law School.

Profession: Attorney-at-Law.

Organizations: Revere Post American Legion, Elks.

Public Office: Mass. House 1927 to 1930.

AKEROYD, WILLIAM A., Prospect St., Lanesborough, 3rd Berkshire House District, Republican.

Born: Berlin, Germany, Oct. 24, 1883.

Educated: Silver Bay Institute.

Business: Farmer.

Organizations: Masons, Y. M. C. A., Grange.

Public Office: Chairman of Selectmen and School Committee; Mass. House 1925 to 1930.

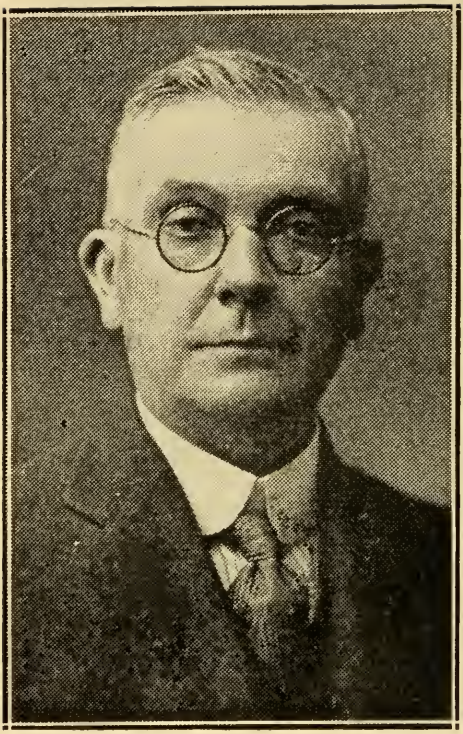

AMES, CHARLES W., 24 Forest Hill Ave., Lynn, 9th Essex House District, Republican.

Born: Lynn, March 10, 1860.

Educated: Lynn schools.

Business: Shoe Factory Supt.

Organizations: Odd Fellows, N. E. O. P., Lynn Tuberculosis League.

Public Office: Lynn City Council 1920 to 1922; Mass. House 1923 to 1930.

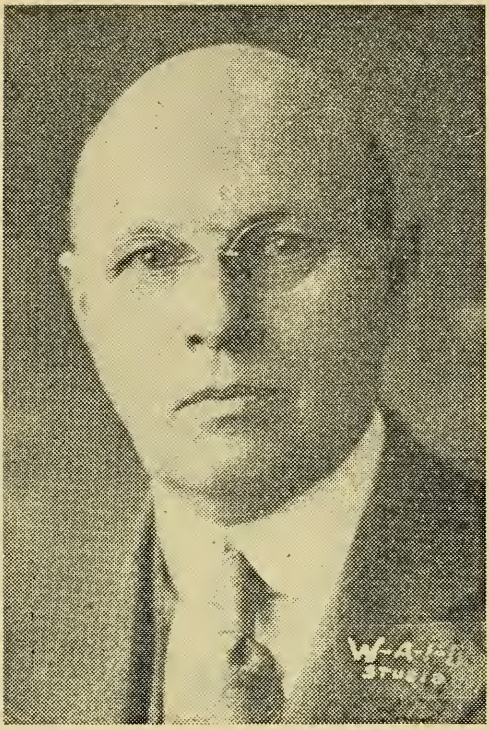

ANDERSON, GEORGE P., 25 Cumberland St., Boston, 4th Suffolk House District, Republican.

Born: St. Albans, Vt., Feb. 19, 1873.

Educated: University of Vermont, '96; Northeastern Univ. Law School, '07.

Profession: Journalist and Lawyer.

Organizations: Masons 32nd Degree, Newspaper Club, Colonial Society of Mass., Vermont Historical Society, Conn. Historical Society.

Public Office: Boston Common Council 1907, Bd. of Aldermen 1908-'09; Legal Advisory Board 1917-'18; Mass. House 1925 to 1930.

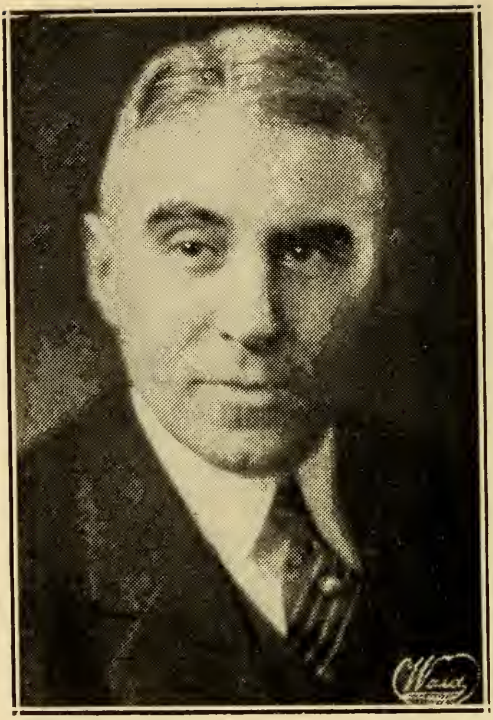

BABCOCK, JOSIAH, 232 Edge Hill Rd., Milton, 7th Norfolk House District, Republican.

Born: Milton, May 21, 1880.

Educated: Public schools.

Business: Hay and Grain.

Organization: Boston Chamber of Commerce.

Public Office: Local Food Administrator; Mass. House 1918-'19, 1925 to 1930.

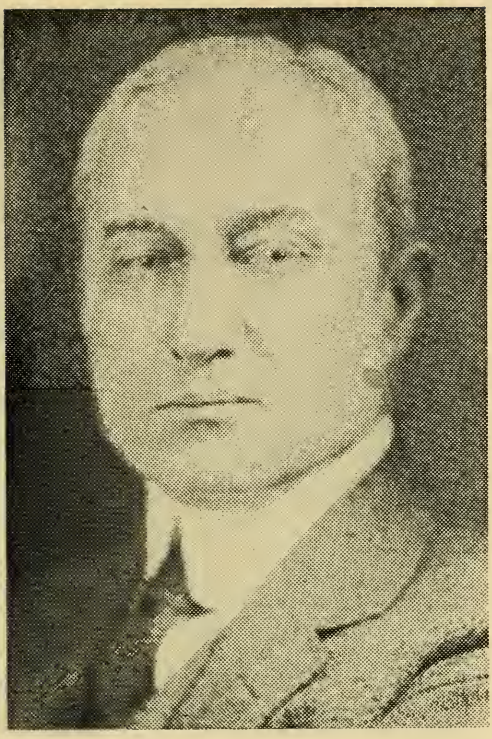

BAKER, WILLIAM BROOKS, 399 Waltham St., West Newton, 4th Middlesex House District, Republican.

Born: Danvers, Jan. 10, 1879.

Educated: Amherst College, '01, Y. M. C. A. Evening Law School.

Business: Trustee and Manager of Property.

Organizations: Boston Real Estate Exchange, Massachusetts Club.

Public Office: Newton Board of Aldermen 1924-'28; Mass. House, 1929-'30.

BALDWIN, WILLIAM A., 84 Adams St., Lynn, 11th Essex House District, Republican.

Born: Moosup, Conn., Jan. 18, 1874.

Educated: Public schools.

Business: Cut Sole Manfg.

Organizations: Knights of Pythias, Republican City Committee.

Public Office: Lynn City Council 1926-'27; Mass. House 1927 to 1930.

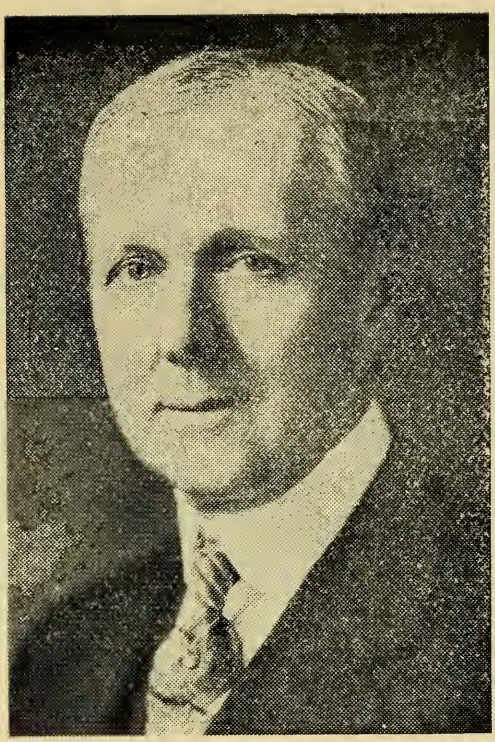

BARKER, ELLIOTT R., 26 Lombard Rd., Arlington, 28th Middlesex House District, Republican.

Born: Boston, March 31, 1876.

Educated: Boston and Dover, N. H.

Business: Chemical Engineer.

Organizations: Middlesex Sportsman Assoc., Arlington Ch. of Commerce, Masons, Boston City Club, Amer. Chemical Soc., Amer. Electrochemical Soc.

Public Office: Arlington Sch. Bd., Town meeting member; Mass. House 1927 to 1930.

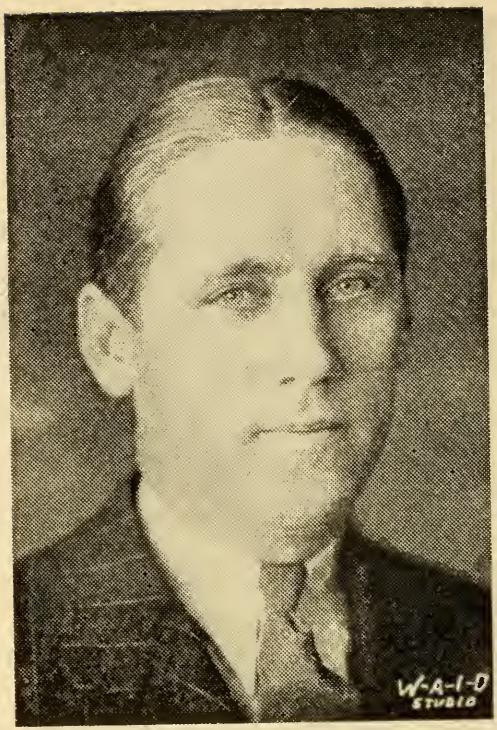

BARKER, WILLIAM H., 54 Lexington St., East Boston. 1st Suffolk House District, Democrat.

Born: East Boston, Dec. 20, 1892.

Educated: Public schools.

Occupation: Vaudeville Manager.

Organizations: Elks, Eagles, American Legion.

Public Office: Mass. House 1927 to 1930.

BARNET, PHILIP, 91 Rotch St., New Bedford, 7th Bristol House District, Republican.

Born: New Bedford, Dec. 2, 1892.

Educated: Harvard Col. '15; Harvard Law School '18.

Profession: Lawyer.

Organizations: Masons.

Public Office: Mass. House 1929-30.

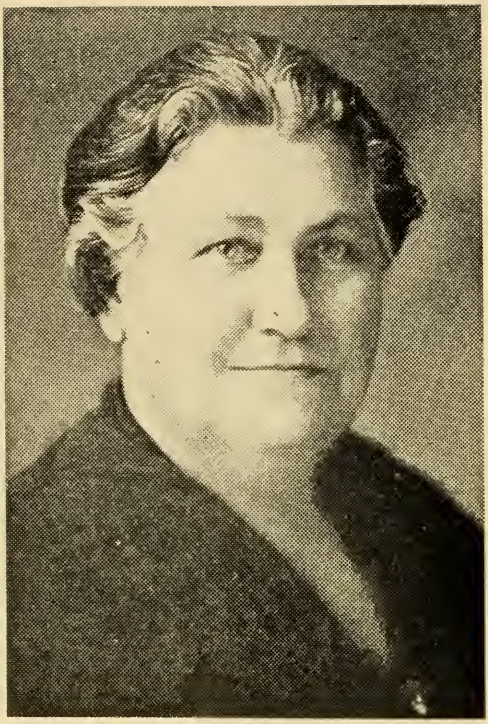

BARROWS, MRS. MARY LIVERMORE, 20 West Emerson St., Melrose, 22nd Middlesex House District, Republican.

Born: Melrose, June 30, 1877.

Educated: Howard Seminary, Wellesley College.

Occupation: Housewife and Lecturer.

Organizations: Melrose Women's Club, Melrose League of Women Voters, Melrose Woman's Repub. Club, Mass. Woman's Repub. Club, Melrose Community Associates, General Alliance of Unitarian Women, Wellesley College Alumnae Ass'n.

Public Office: Melrose Bd. Aldermen; Mass. House 1929-'30.

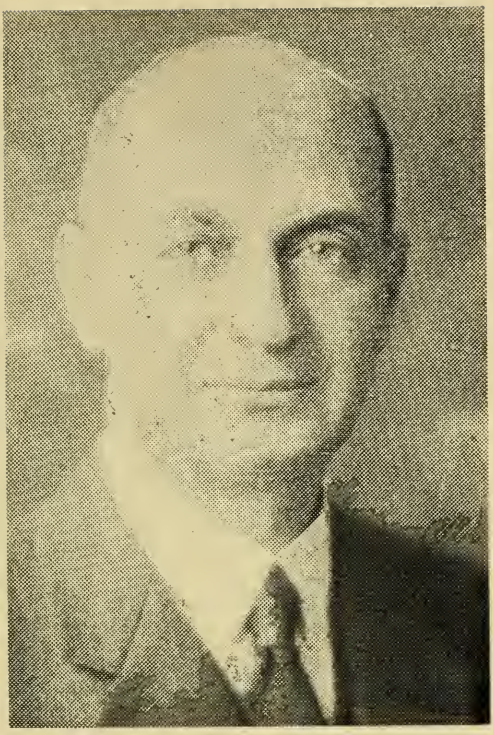

BATEMAN, THOMAS R., 7 Lewis Rd., Winchester, 29th Middlesex House District, Republican.

Born: Salem, Oct. 11, 1878.

Educated: Harvard College 1900, Harvard Law School 1903.

Profession: Lawyer.

Organizations: Masons, Elks.

Public Office: Winchester Selectman 1922-'24; Mass. House 1923 to 1930.

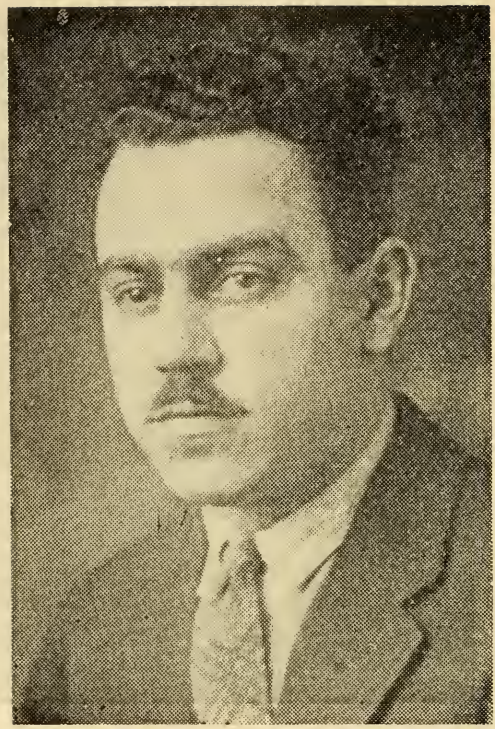

BAZINET, WILFRED P., 27 East Main St., Webster, 5th Worcester House District, Democrat.

Born: Webster, Nov. 26, 1901.

Educated: University of Maryland.

Profession: Dentist.

Organizations: Elks, Knights of Columbus, Franco-American Foresters, Club Gagnon.

Public Office: Webster Board of Health 6 years; Mass. House 1929-'30.

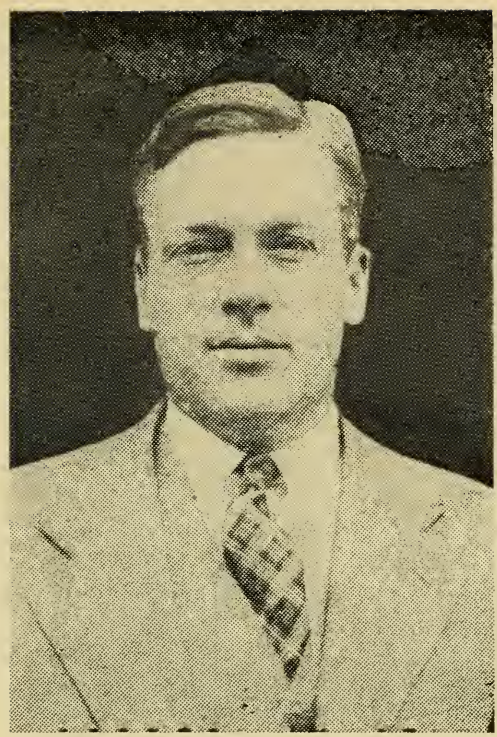

BELL, MALCOLM LAWRIE, 24 High St., Marblehead, 12th Essex House District, Republican.

Born: Marblehead, Nov. 30, 1890.

Educated: Phillips Andover.

Business: Electrical Appliances.

Public Office: Marblehead Assessor, School Committeeman; Mass. House 1929-30.

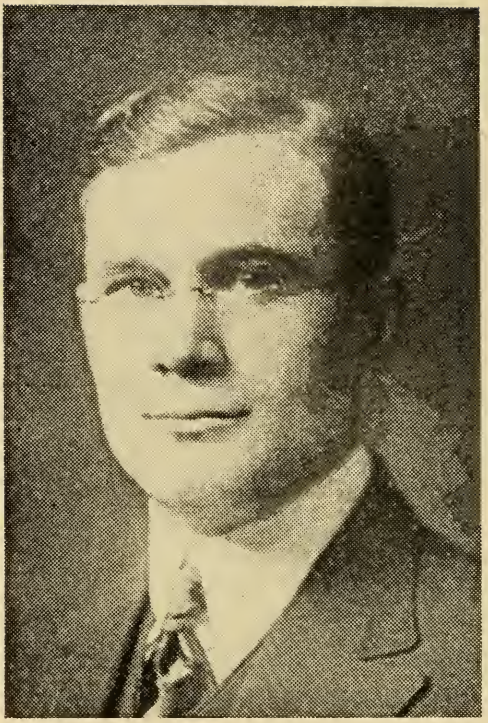

BELL, WILLIAM J., 11 Dartmouth St., Somerville, 24th Middlesex House District, Republican.

Born: Malden, Dec. 7, 1884.

Educated: Public schools.

Business: Druggist.

Organizations: Masons, Knights of Pythias.

Public Office: Somerville Board of Aldermen 1916 to 1920; Mass. House 1921 to 1926, 1929-'30.

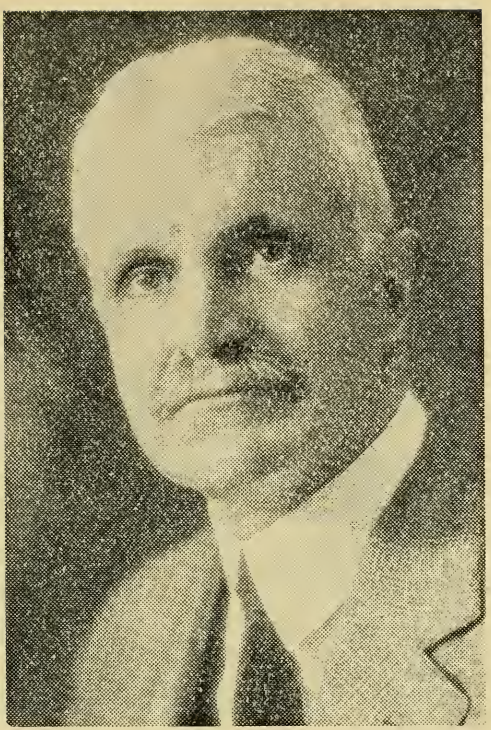

BIGELOW, ALBERT F., 246 Dudley St., Brookline, 2nd Norfolk House District, Republican.

Born: Boston, Oct. 4, 1880.

Educated: Harvard College, Harvard Law School.

Occupation: Lawyer, Trustee, Jute Mnfg.

Organizations: Pres. Boston Legal Aid Society, Vice Pres. Children's Museum.

Public Office: Mass. House 1927 to 1930; Trustee Brookline Public Library, Walnut Hills Cemetery, Limited Town Meeting member.

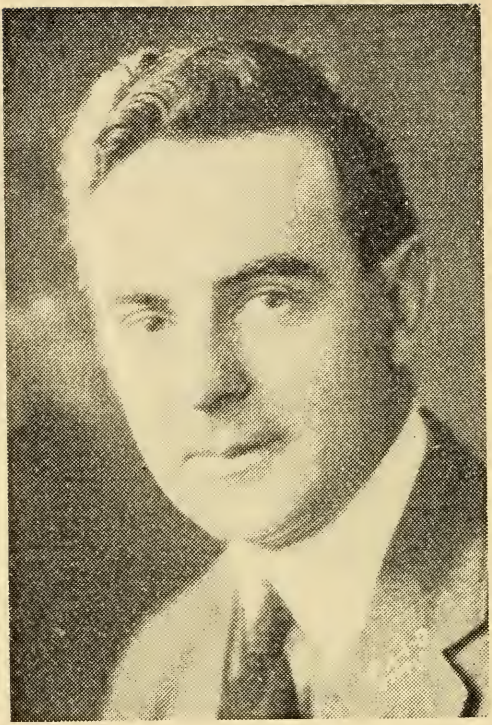

BIRMINGHAM, LEO MICHAEL, 72 Hobson St., Boston (Brighton), 22nd Suffolk House District, Democrat.

Born: Boston, April 14, 1893.

Educated: Boston College.

Occupation: Funeral Director.

Organizations: K. of C., M. C. O. F., A. O H., American Legion, Brighton Catholic Institute, Mass. Funeral Directors' Ass'n.

Public Office: Mass. House 1925 to 1930.

BOARDMAN, SETH HOWARD, 68 North St., Georgetown, 18th Essex House District, Republican.

Born: Georgetown, Aug. 3, 1882.

Educated: Tufts College, '06.

Business: Life Insurance.

Organizations: Alpha Tau Omega Fraternity, Odd Fellows, Masons.

Public Office: Town Auditor, member Finance Committee; Mass. House 1929-'30.

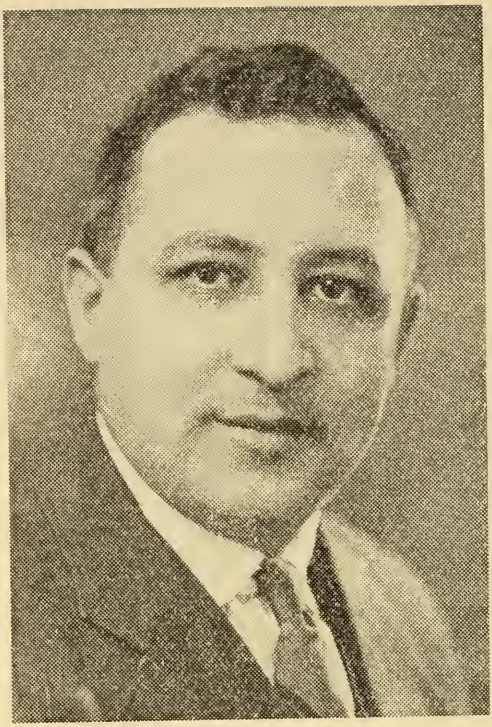

BORGATTI, JOSEPH JAMES, 87 Josephine Ave., Somerville, 24th Middlesex House District, Democrat.

Born: Italy, July 4, 1889.

Educated: Public schools, Young Men's Catholic Assoc. Evening School, Boston.

Business: Jos. J. Borgatti Inc., Adv. Agency.

Organizations: K. of C., Elks, Italian Ch. of Commerce, Boston Advertising Club.

Public Office: Mass. House 1929-'30.

BRAINERD, FRANK A., 42 North Main St., South Hadley, 3rd Hampshire House District, Republican.

Born: So. Hadley Falls, May 6, 1870.

Educated: Public schools.

Business: Insurance.

Organizations: Masons, Knights Templars, Shrine, Odd Fellows, Kiwanis Club.

Public Office: Municipal Lighting Board; Mass. House 1925 to 1930.

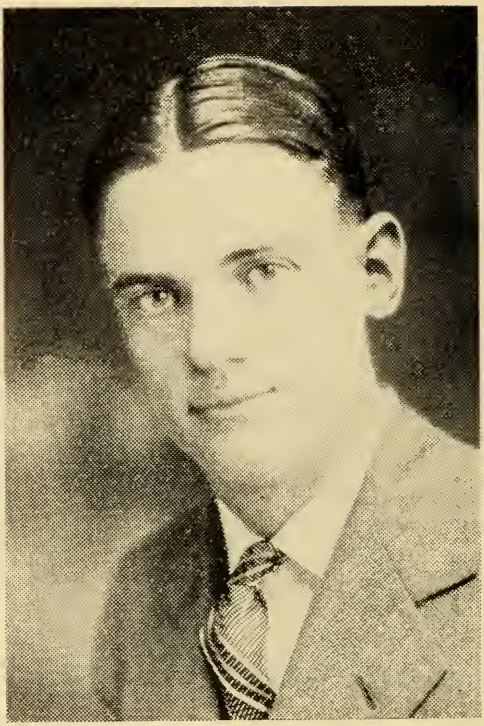

BRENNAN, JAMES MICHAEL, 219 Heath St., Boston, 10th Suffolk House District, Democrat.

Born: Boston, Oct. 30, 1902.

Educated: High School of Commerce '19, Boston University '26.

Occupation: Accountant.

Organizations: Rose Croix Council, K. of C.; Columbia Court, M. C. O. F.; St. Alphonsus A. A., Hyde Square Credit Union.

Public Office: Mass. House 1929-'30.

BRICKETT, EDGAR TURNER, Jerusalem Rd., Cohasset, 3rd Plymouth House District, Republican.

Born: Cohasset, May 20, 1897.

Educated: Boston University School of Law.

Profession: Lawyer.

Organizations: A. F. & A. M., Director Pilgrim Co-operative Bank of Cohasset.

Public Office: North Cohasset Postmaster; Mass. House 1929-'30.

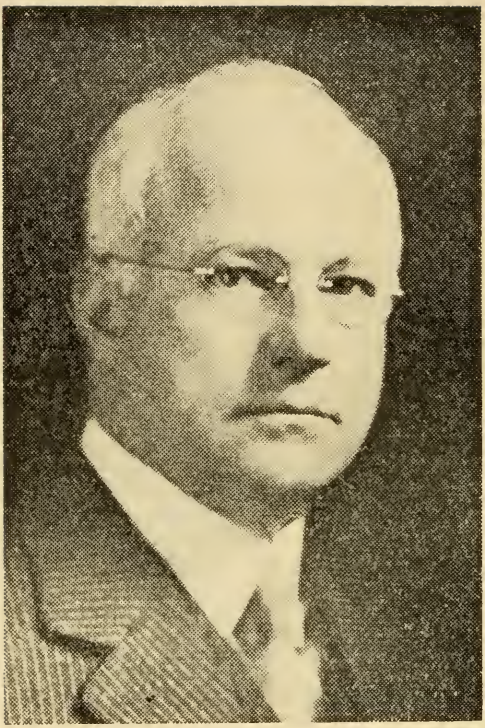

BRIGGS, GEORGE E., Outlook Drive, Lexington, 28th Middlesex House District, Republican.

Born: Wrentham, May 3, 1873.

Educated: Cambridge Public schools.

Business: Pres. Lexington Lumber Co.

Organizations: Old Belfry, Lexington Golf Club, 20th Century Club.

Public Office: Lexington School Board 1917-'24; Lexington Water & Sewer Board 1913-'17; Mass. House 1914, 1927 to 1930.

BRIGHAM, EMMA E., 78 Bowdoin St., Springfield, 6th Hampden House District, Republican.

Born: Hartford, Vt., June 10, 1872.

Educated: Randolph, Vt. State Normal School; McLean Hospital Training School, Waverley, Mass.; Mass. General Hospital Training School, Boston.

Organizations: Republican Women's Division, Morning Club, Adelphi Chapter, O. E. S.

Public Office: Springfield Common Council, Board of Aldermen; Mass. House 1929-'30.

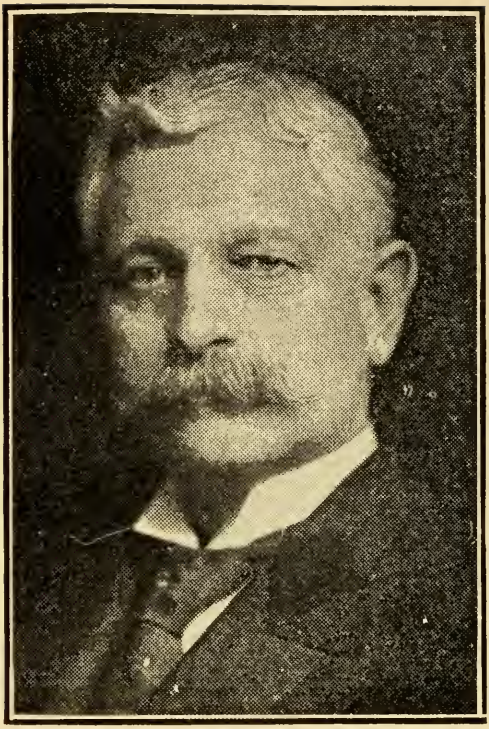

BROOKS, GEORGE FRANCIS, 604 Pleasant St., Worcester, 20th Worcester House District, Republican.

Born: Rindge, N. H., Aug. 23, 1856.

Educated: Howe's Business College.

Business: Manufacturer of Firearms.

Organizations: Masons, Odd Fellows, Red Men, Chamber of Commerce, Mechanics' Assoc.

Public Office: School Board, Alderman, Overseer of Poor, Constitutional Convention 1917-'18; Mass. House 1921 to 1930.

BROOKS, MISS MARTHA N., 141 Essex Ave., Gloucester, 16th Essex House District, Republican.

Born: Rockport, Nov. 16, 1881.

Educated: Wellesley College, B.A. 1904.

Profession: Industrial Research.

Organizations: Appalachian Mt. Club, College Club, Wellesley Club, Women's Repub. Club of Mass., D. A. R., O. E. S., Grange, Women's Relief Corps, Zonta Club of Boston, Gloucester Woman's Club.

Public Office: Gloucester Bd. Aldermen 1923-'24; Mass. House 1927-'30.

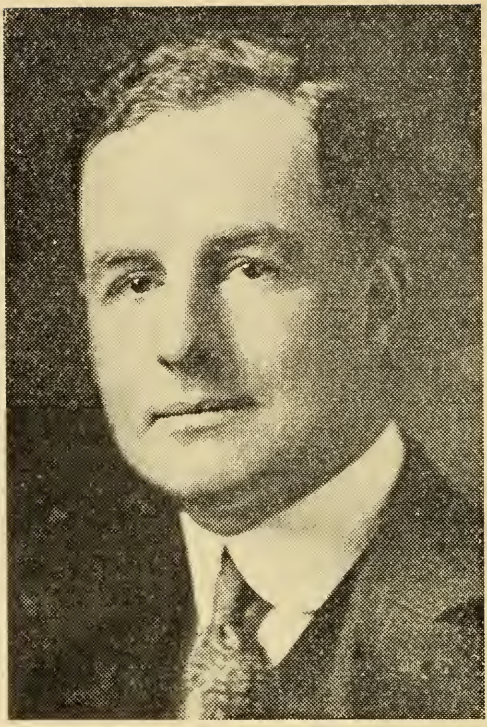

BROWN, HARRY DUNLAP, Wyman Rd., Billerica, 17th Middlesex House District, Republican.

Born: Lowell, April 17, 1892.

Educated: Mass. Agricultural College, '14.

Business: Fruit Grower & Farmer.

Organizations: Masons, I. O. O. F., Kappa Sigma, American Legion, Capt. Inf. U. S. A., Society of First Division (U. S. A.)

Public Office: Billerica Board of Public Welfare; Mass. House 1929-'30.

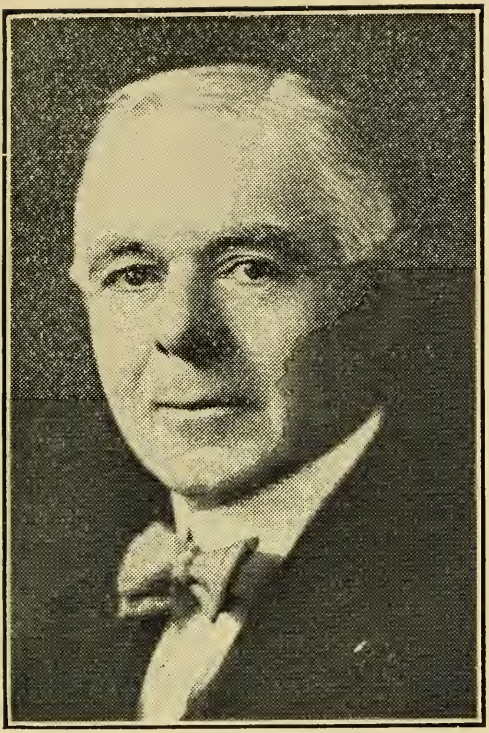

BULLOCK, ALBERT W., 146 Weston St., Waltham, 7th Middlesex House District, Republican.

Born: Waltham, April 18, 1872.

Educated: Waltham public schools.

Occupation: Instructor.

Organizations: I. O. O. F., Masons.

Public Office: Mass. House 1920 to 1930.

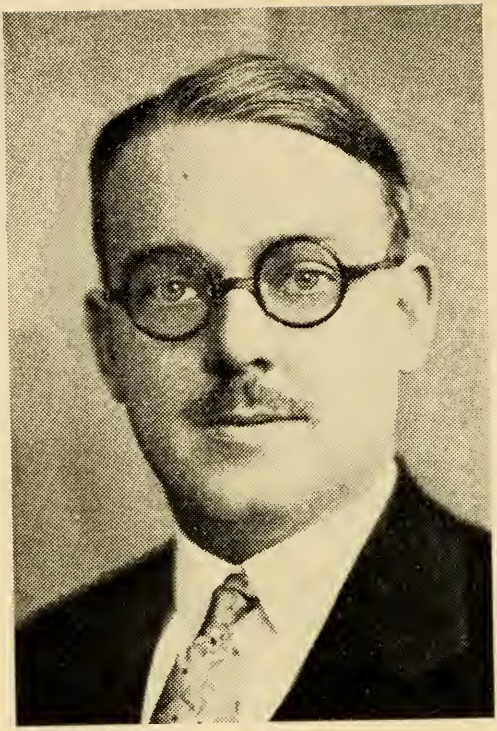

BURGESS, ARTHUR L., 100 Cedar St., Quincy, 4th Norfolk House District, Republican.

Born: Kingston, N. Y., Oct. 13, 1894.

Educated: High School, Law School.

Profession: Attorney-at-Law.

Organizations: Masons, Kiwanis, (Past President); Director Y. M. C. A.

Public Office: Mass. House 1929-'30.

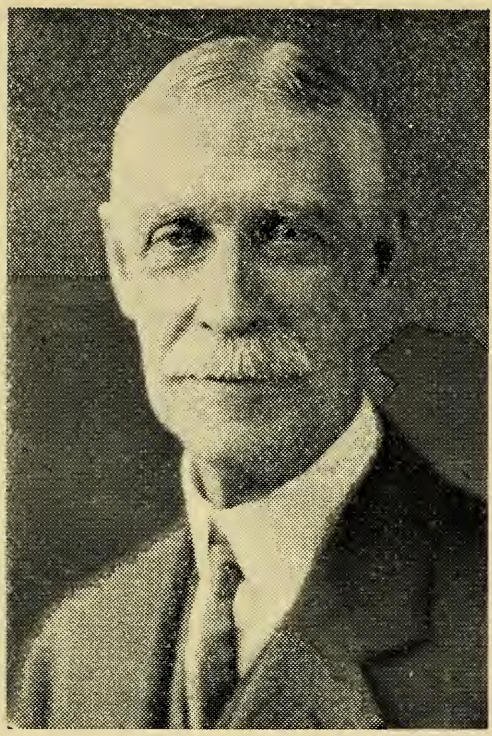

BURGESS, JOHN K., West St., Dedham, 1st Norfolk House District, Republican.

Born: Dedham, Jan. 20, 1863.

Educated: Dedham and Boston schools, Mass. Institute of Technology.

Business: Farmer.

Public Office: Dedham Selectman, 1921 to 1927, Chairman 5 years; Mass. House 1924 to 1930.

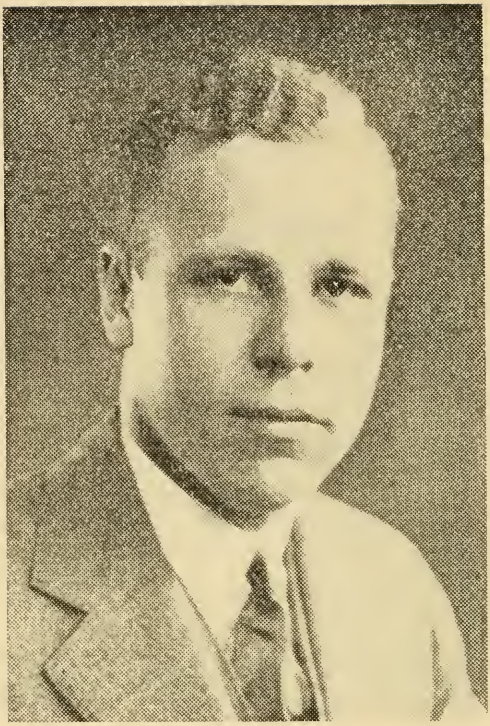

BURGIN, THOMAS S., 137 Monroe Rd., Quincy, 3rd Norfolk House District, Republican.

Born: Quincy, April 15, 1902.

Educated: Milton Academy.

Business: Real Estate, Insurance.

Organizations: Quincy Chamber of Commerce, Quincy Kiwanis Club, Masonic Order. House 1929-'30.

Public Office: Quincy City Council 1925 to 1929, President of Council 1927-'28; Mass.

BURROWS, MRS. MARION COWAN, 68 Ocean St., Lynn, 11th Essex House District, Republican.

Born: Scranton, Pa., May 7, 1875.

Educated: Scranton, Pa., High School; Mass. Inst. Tech. '97; Mass. Col. Pharmacy; Tufts Medical.

Profession: Physician.

Organizations: Prof. Woman's Club of Boston, Mass. Medical Soc., O. E. S.

Public Office: Presidential elector 1920, Mass. House 1929-30.

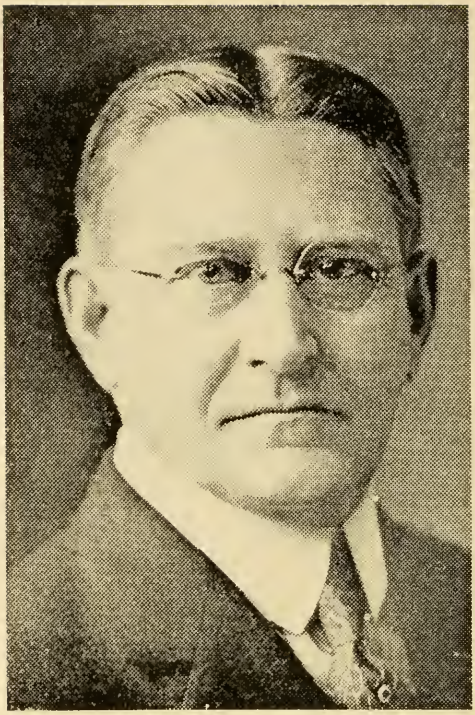

BUTLER, FRED L., 109 Grove Ave., Leominster, 10th Worcester House District, Republican.

Born: Pittsfield, N. H., June 13, 1868.

Educated: B. & S. Business College.

Occupation: Retired (Extensive business experience).

Organizations: Masonic, Leominster, Monoosnock Country, Boston City and Gardner Boat Clubs, 1st Pres. Gardner Ch. of Commerce, Dir. Leominster Merchants Natl. Bank.

Public Office: Leominster City Council 1925-'28, (Pres. 1927-'28), Mass. House 1929-'30.

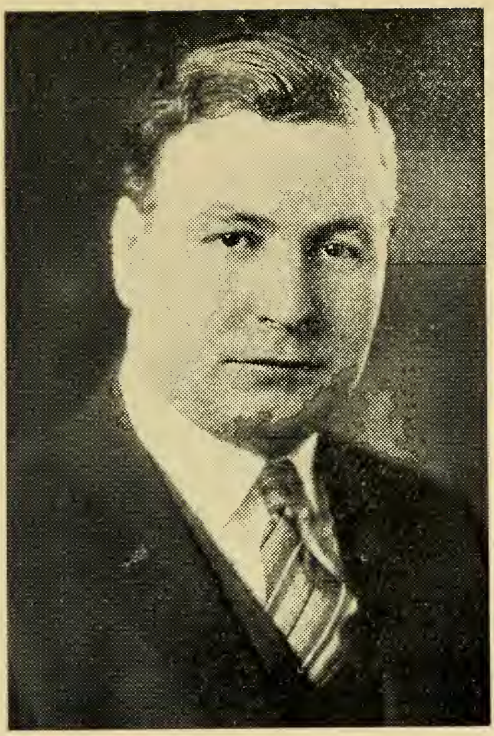

CAHILL, HORACE TRACY, 60 Arborway Drive, East Braintree, 6th Norfolk House District, Republican.

Born: New York City, Dec. 12, 1894.

Educated: Boston English High, Huntington Prep., Northeastern Univ. Law School, Tufts College.

Profession: Lawyer.

Organizations: Masons, American Legion, "40 & 8."

Public Office: Highway Surveyor, Commissioner Public Welfare, Selectman 1927-'28, Chairman 1928; Mass. House 1929-'30.

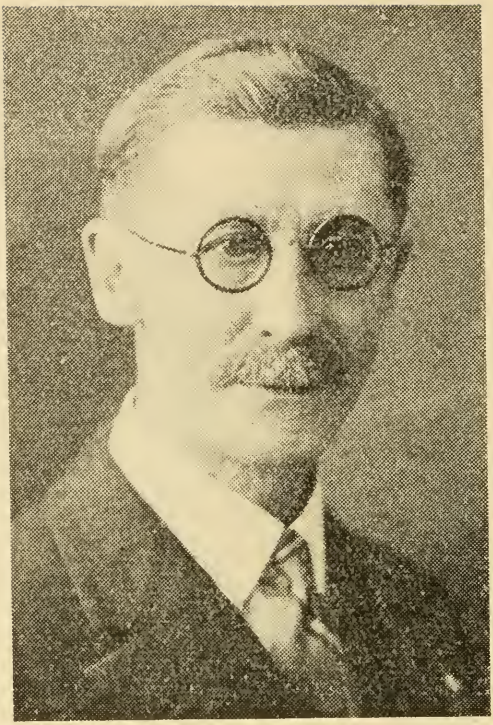

CALDWELL, HENRY W., 191 Kendall St., Walpole, 8th Norfolk House District, Republican.

Born: Walpole, Dec. 27, 1870.

Educated: Public schools.

Occupation: Cost Accountant.

Organizations: Masons, Odd Fellows, Walpole Co-op. Bank, Walpole, Bd. of Trade.

Public Office: Selectman 7 yrs., Chairman 5 yrs.; Member Finance Committee; Mass. House 1929-'30.

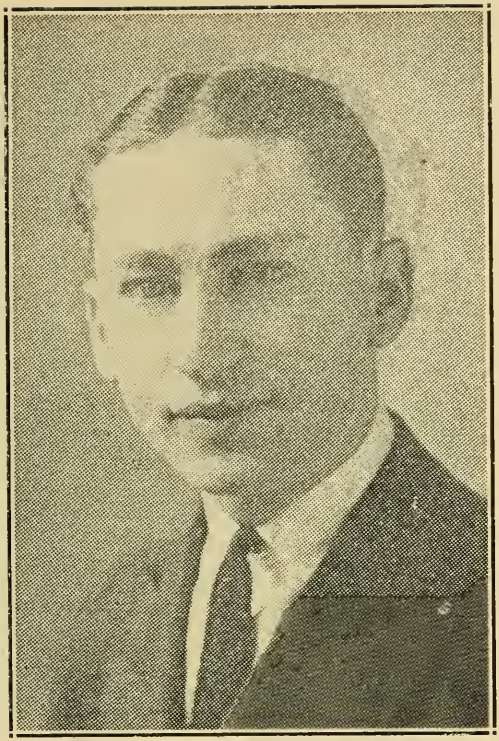

CARR, THOMAS HAROLD, 15 Dalrymple St., Boston (Jamaica Plain), 11th Suffolk House District, Democrat.

Born: Boston, March 31, 1899.

Educated: Suffolk Law School.

Business: Telephone Engineer.

Organizations: K. of C., M. C. O. F., Telephone Mutual Aid.

Public Office: Suffolk County Apportionment Board, 1924-'26; Mass. House 1927 to 1930.

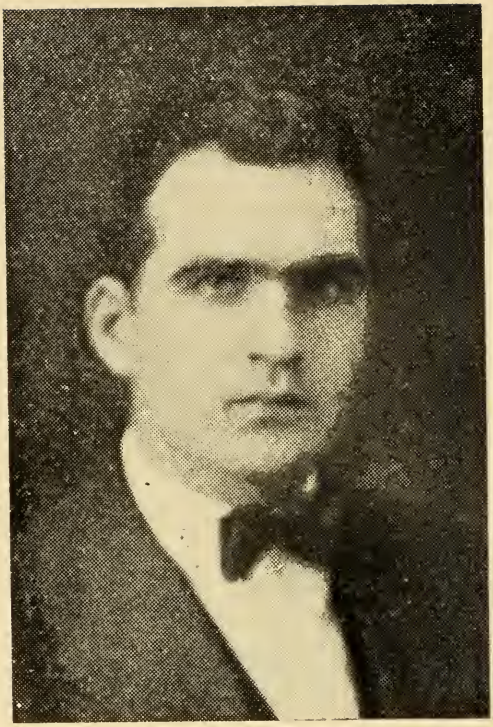

CARROLL, THOMAS F., 38 State St., Revere, 25th Suffolk House District, Republican.

Born: Charlestown, Jan. 10, 1902.

Educated: Boston College High, Suffolk Law School '29.

Occupation: Law Student.

Organizations: Elks, Vice Pres. Suffolk Law School Class of 1929.

Public Office: Mass. House 1929-'30.

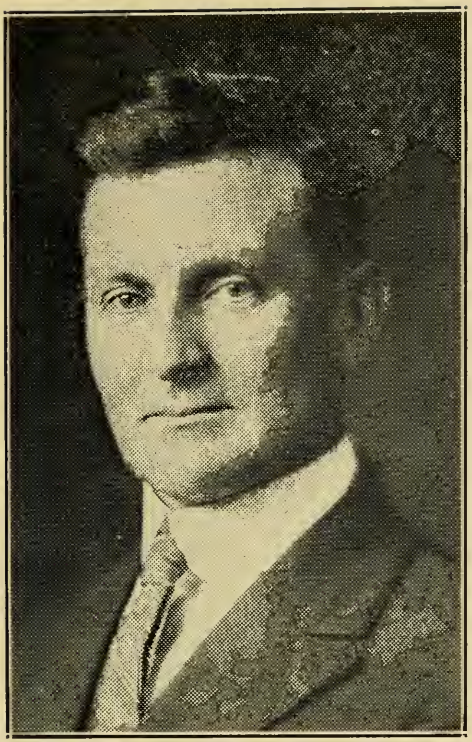

CASEY, WILLIAM, Charlton City Rd., Spencer, 3rd Worcester House District, Democrat.

Born: Spencer, Nov. 20, 1884.

Educated: Public schools.

Business: Farmer, Cattle breeder.

Organizations: Grange, Spencer Fish and Game Club, Eagles.

Public Office: Spencer Board of Selectmen; Mass. House 1923-'24, 1927 to 1930.

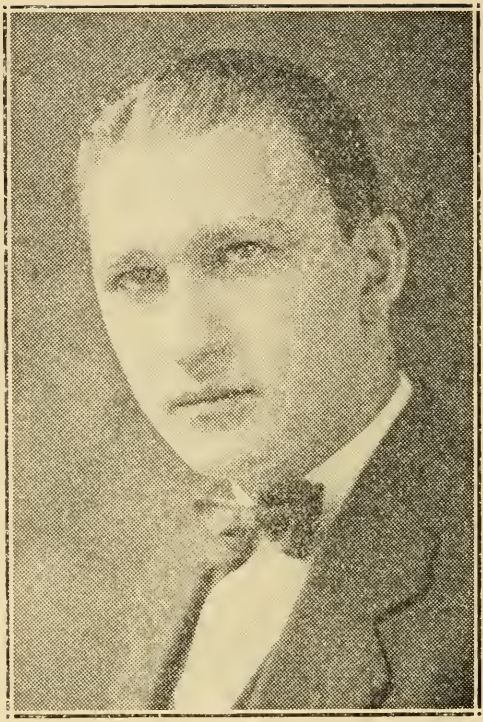

CASSON, ABRAHAM B., 186 Ruthven St., Boston (Roxbury), 12th Suffolk House District, Republican.

Born: Russia, March 28, 1900.

Educated: Public schools, Boston Univ. Law School.

Profession: Lawyer.

Organizations: Elks, I. O. B. A., Boston Y. M. H. A., American Bar Association.

Public Office: Mass. House 1927 to 1930.

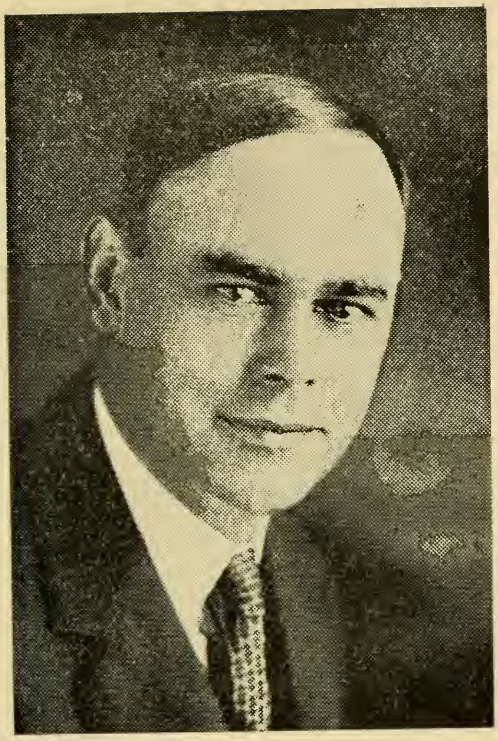

CAVANAGH, CHARLES THOMAS, 2427 Mass. Ave., Cambridge, 3rd Middlesex House District, Democrat.

Born: Cambridge, June 12, 1893.

Educated: Cambridge Public schools.

Business: Wholesale Fruit.

Organizations: Elks, Knights of Columbus, Cambridge Post American Legion.

Public Office: Mass. House 1929-'30.

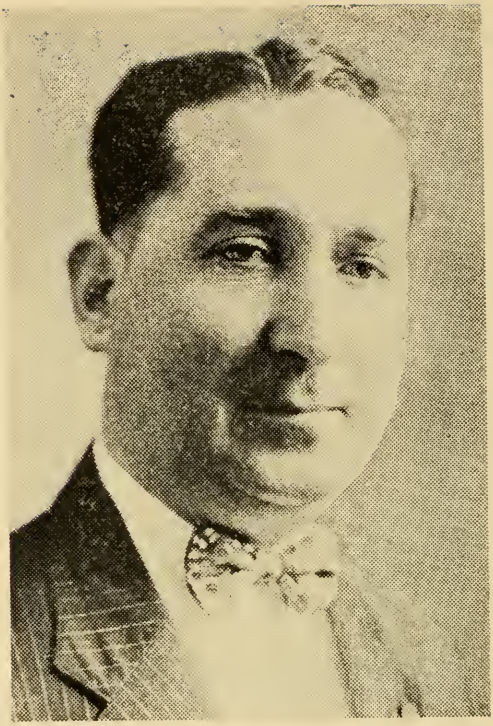

CAWLEY, EDWARD MICHAEL, 9 Woodmont St., Springfield, 4th Hampden House District, Democrat.

Born: Springfield, June 17, 1895.

Educated: Public schools.

Occupation: Mechanical Inspector.

Public Office: Mass. House 1929-'30.

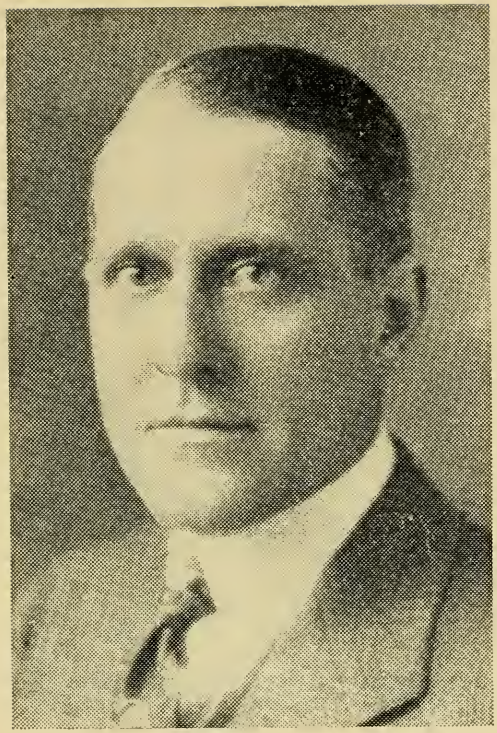

CHASE, CHESTER W., 97 Lake St., New Bedford, 7th Bristol House District, Republican.

Born: Oak Bluffs, Aug. 27, 1885.

Educated: Public schools.

Business: Salesman.

Organizations: Masons 32d degree.

Public Office: New Bedford City Govt. 2 years; Mass. House 1927 to 1930.

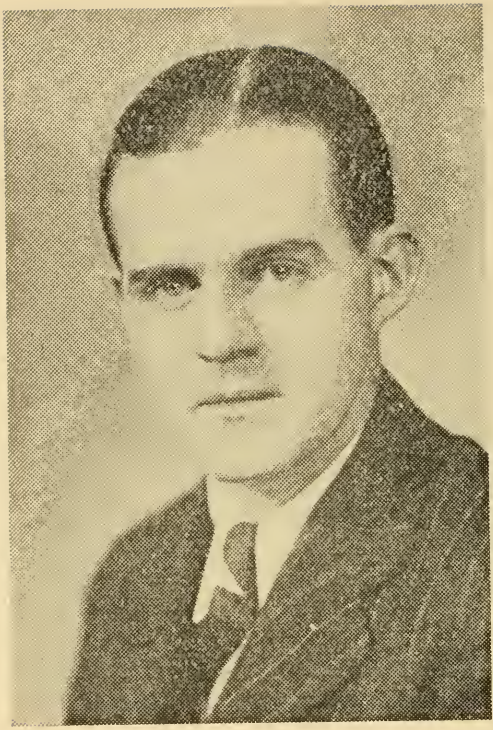

CHEVALIER, CHARLES DANIEL, 82 West St., Holyoke, 12th Hampden House District, Democrat-Republican.

Born: Holyoke, June 29, 1901.

Educated: Holy Cross College, Boston University Law School.

Profession: Law.

Public Office: Mass. House 1929-'30.

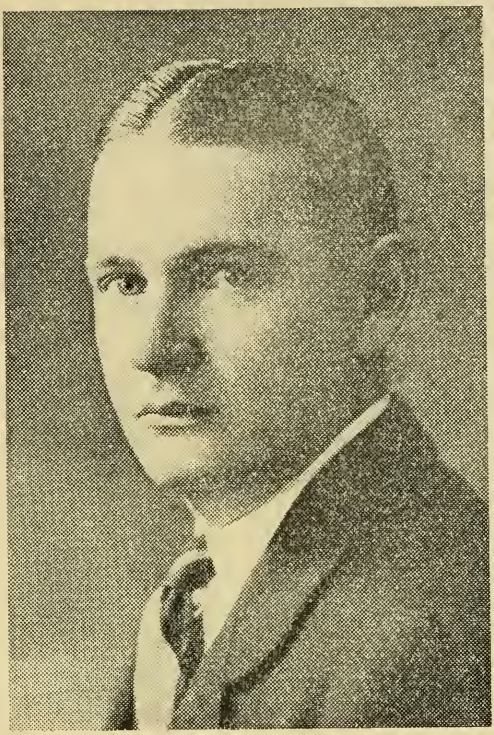

CLARK, FRANCIS PETER, 733 High St., Holyoke, 13th Hampden House District, Republican—Democrat.

Born: Holyoke, Aug. 22, 1896.

Educated: Holyoke High, Catholic University, Washington, D. C., B. U. Law School.

Business: Electrical.

Organizations: Elks, Knights of Columbus, American Legion, Alpha Sigma Phi Gamma Chapter, M. C. O. F., Churchill A. C.

Public Office: Mass. House 1923 to 1930.

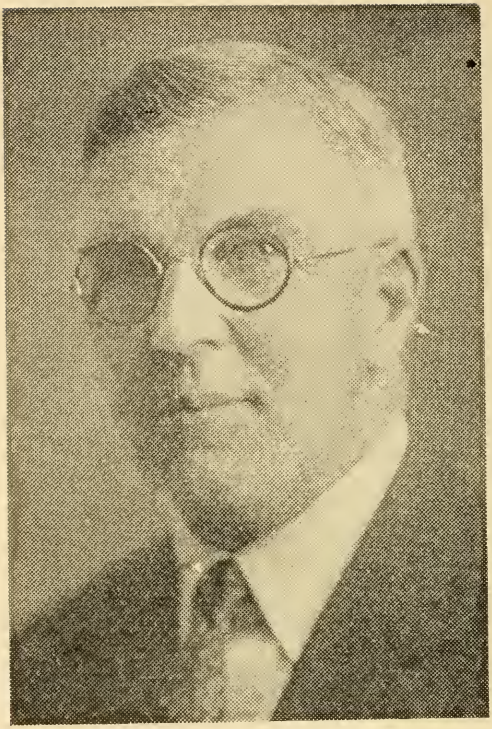

CLARK, JAMES W., 20 Hillside Ave., Amesbury, 1st Essex House District, Republican.

Born: Amesbury, June 23, 1873.

Educated: Public schools.

Business: Auto Agency.

Organizations: Masons 32d Degree, O. E. S., A. A. O. N. M. S., Rotary, Essex Republican Club, Amesbury Chamber of Commerce, Mass. State Treasurers' Ass'n.

Public Office: Park Commission, Bd. of Selectmen, Town Treasurer; Mass. House 1929-'30.

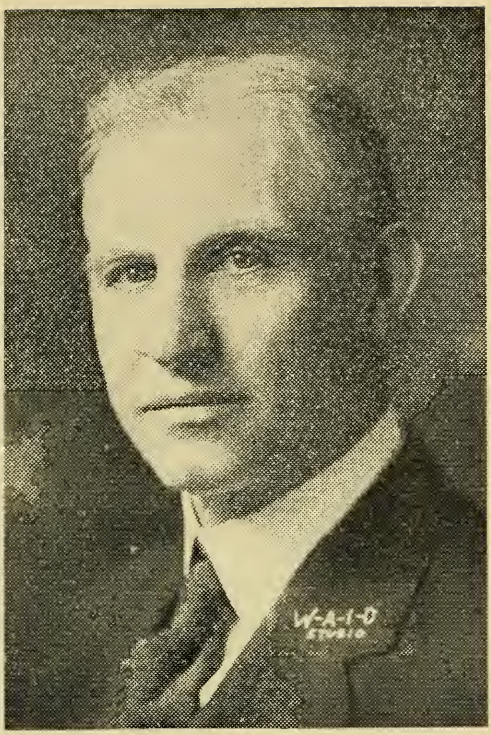

CLEMONS, MAYNARD E. S., 2 Dell Ave., Wakefield, 19th Middlesex House District. Republican.

Born: Saugus, Dec. 11, 1866.

Educated: Public schools, Boston Univ. Law School.

Profession: Lawyer.

Organizations: Masonic, Eastern Star, Middlesex Bar Ass'n.

Public Office: Wakefield Town Solicitor; Draft Board; Mass. House 1923-'30.

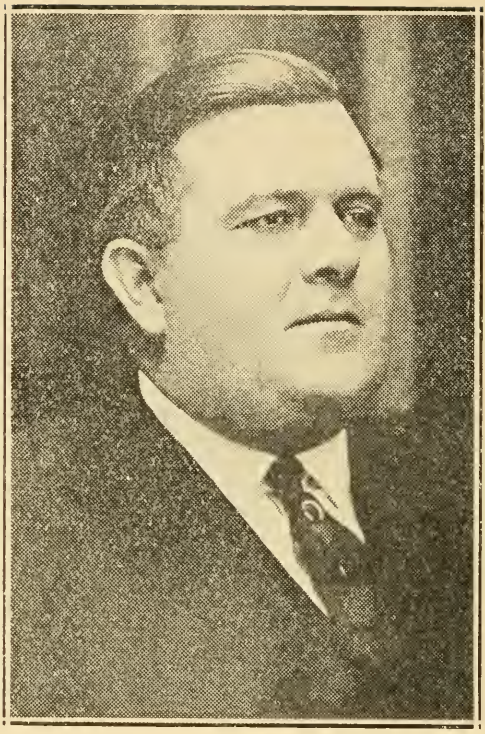

COAKLEY, DANIEL J., 19 Bell St., Chicopee, 10th Hampden House District, Democrat.

Born: Springfield, Nov. 18, 1880.

Educated: Alexander Hamilton Institute.

Business: Real Estate, Insurance.

Organizations: Mayors' Club, Order of Loyal Americans, Knights of Columbus, Red Men.

Public Office: Chicopee Alderman 1910-'13; License Commissioner 1914; Mayor 1915-'20; Mass. House 1925 to 1930.

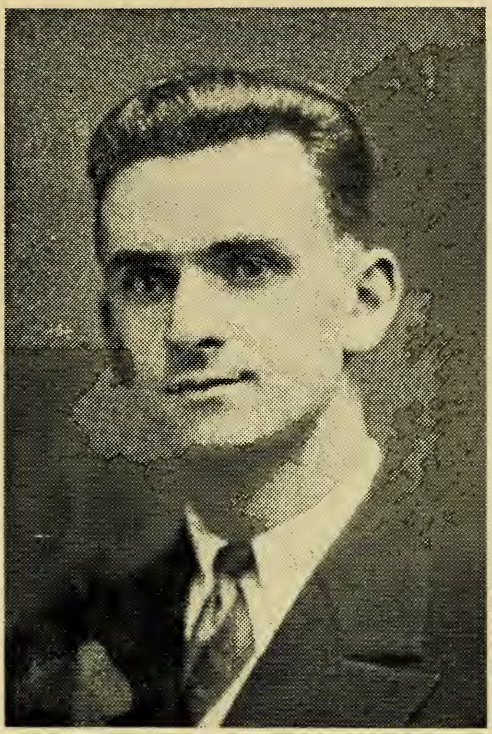

COFFEY, JAMES S., 74 Bennington St., East Boston, 1st Suffolk House District, Democrat.

Born: Boston, Feb. 5, 1899.

Educated: East Boston High, Burdett College.

Business: Advertising.

Organizations: Mass. Catholic Order of Foresters, American Legion.

Public Office: Mass. House 1929-'30.

CONNOLLY, JOHN PATRICK, 19 Lambert Ave., (Roxbury) Boston, 9th Suffolk House District, Democrat.

Born: Lowell, June 28, 1894.

Educated: Suffolk Law School, '26.

Profession: Lawyer.

Organizations: Knights of Columbus.

Public Office: Mass. House 1929-30.

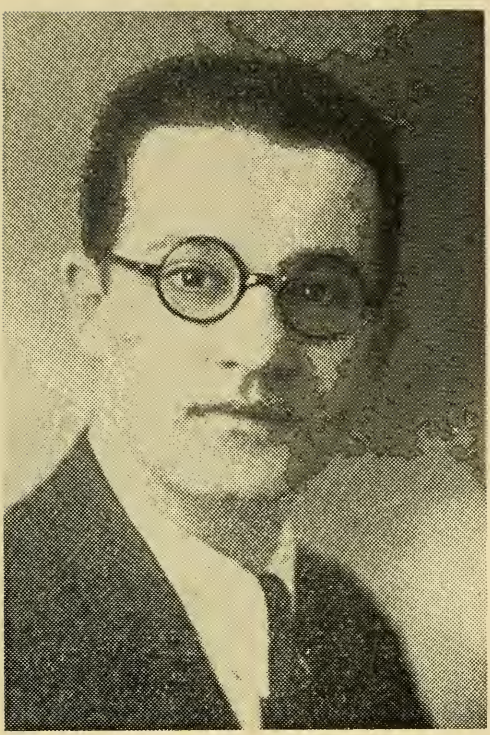

CORBETT, WILLIAM PATRICK, 50 Walnut St., Somerville, 24th Middlesex House District, Democrat.

Born: Somerville, March 13, 1899.

Educated: Mass. Institute of Technology, Harvard Law School, Washington & Lee University.

Profession: Attorney.

Organizations: Somerville Elks, Boston A. A., N. E. A. A. U., N. A. A.

Public Office: Mass. House 1929-'30.

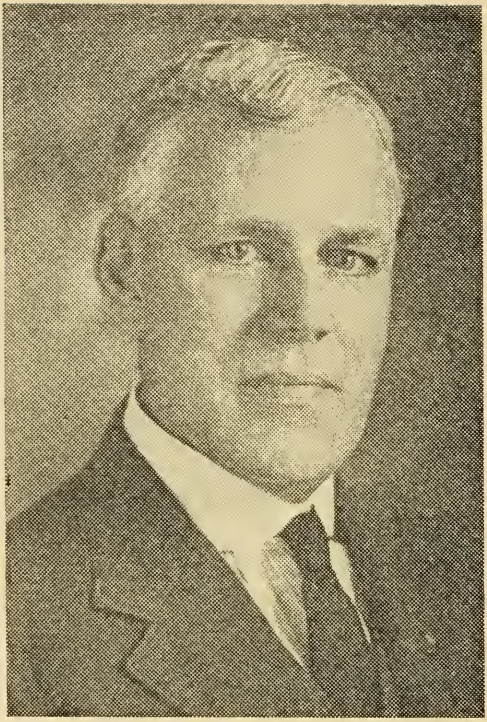

CRANE, EVERETT C., 18 West High St., Avon, 9th Norfolk House District, Republican.

Born: Avon, June 27, 1872.

Educated: Avon Public schools.

Business: Grocer.

Public Office: Avon Water Commissioner; Mass. House 1929-'30.

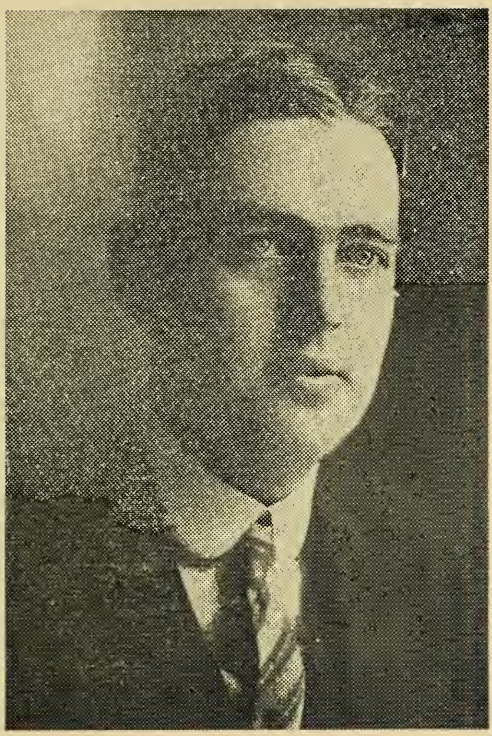

CREED, WILLIAM C., 39 Fox St., Dorchester, 15th Suffolk House District, Democrat.

Born: South Boston, March 25, 1902.

Educated: Boston Latin School, Bryant & Stratton Commercial College, Northeastern University School of Law.

Profession: Attorney-at-Law.

Organizations: Mass. Catholic Order of Foresters, South Boston Bar Association.

Public Office: Mass. House 1929-'30.

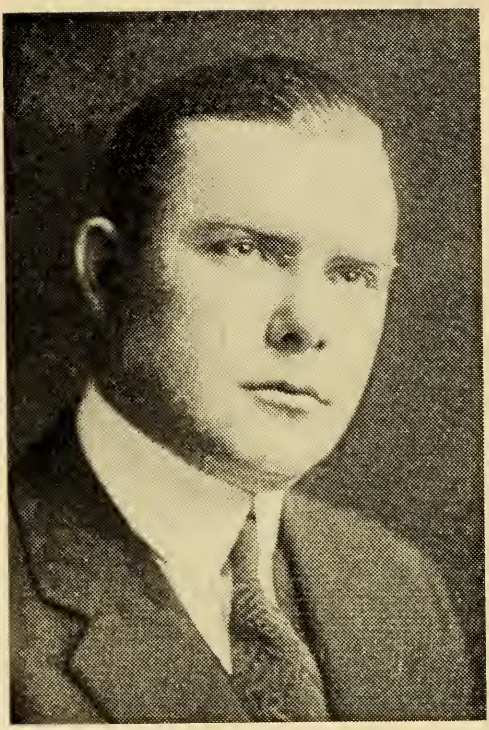

CROCKWELL, RICHARD D., 11 Manning St., Medford, 26th Middlesex House District, Republican.

Born: Medford, Oct. 28, 1886.

Educated: Medford High School.

Business: Salesman.

Organizations: United Commercial Travellers, Elks, K. of C., Medford Republican City Committee.

Public Office: Mass. House 1921 to 1930.

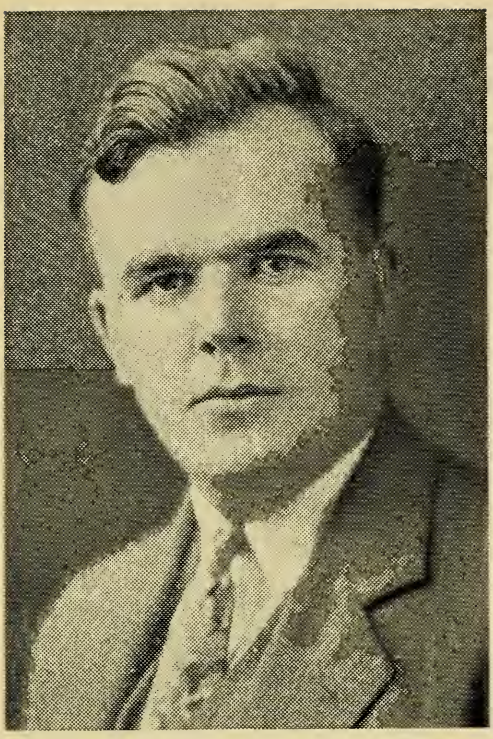

CRONIN, TIMOTHY JAMES, 23 Cambridge Terrace, Cambridge, 3rd Middlesex House District, Democrat.

Born: Cambridge, April 14, 1904.

Educated: Cambridge Latin School, Boston College, Suffolk Law School.

Business: Real Estate and Insurance Broker.

Organizations: Knights of Columbus, B. C. Club of Cambridge.

Public Office: Mass. House 1929-'30.

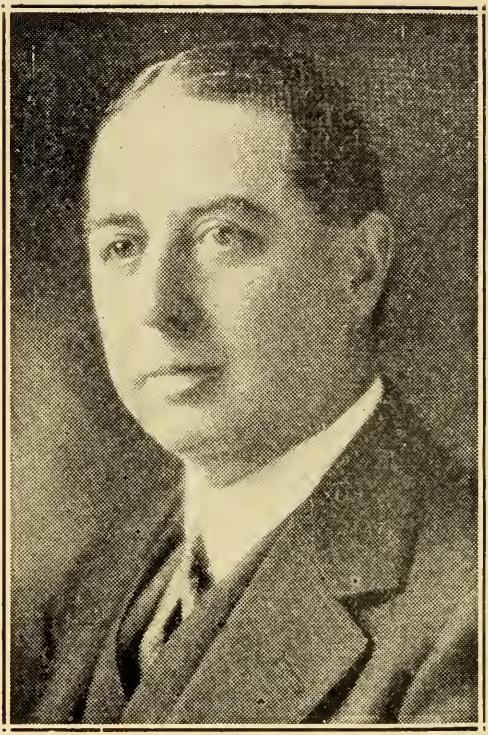

CROSBY, ARTHUR PAYNE, 124 Dean Rd., Brookline, 2nd Norfolk House District, Republican.

Born: Plymouth, Aug. 1, 1879.

Educated: Boston Latin, Hildreths School, Harvard College, Harvard Law.

Profession: Lawyer.

Organizations: 32d Degree Mason, Kiwanis Club, Board of Trade, Repub. Club of Mass., Boston Chamber of Commerce, Unitarian, Harvard, Algonquin, Eastern Yacht, Tedesco Country and Merchants Club.

Public Office: Mass. House 1925 to 1930.

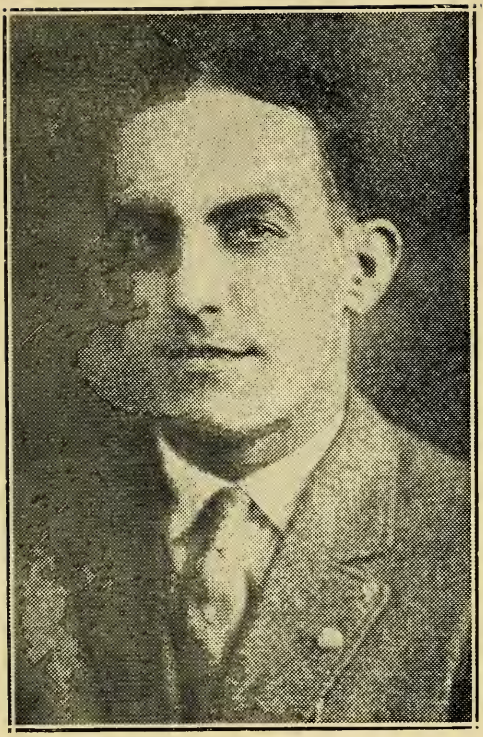

CROWLEY, FRANK D., 63 Crescent Ave., Chelsea, 23rd Suffolk House District, Republican, Democrat.

Born: Chelsea, Sept. 30, 1893.

Educated: Georgetown University.

Profession: Lawyer.

Organizations: Elks, K. of C., Legion, Yankee Div. Vet. Ass'n, University Club of Boston.

Public Office: Chelsea City Solicitor, Suffolk County Apportionment Board 1924-'26; Mass. House 1927 to 1930.

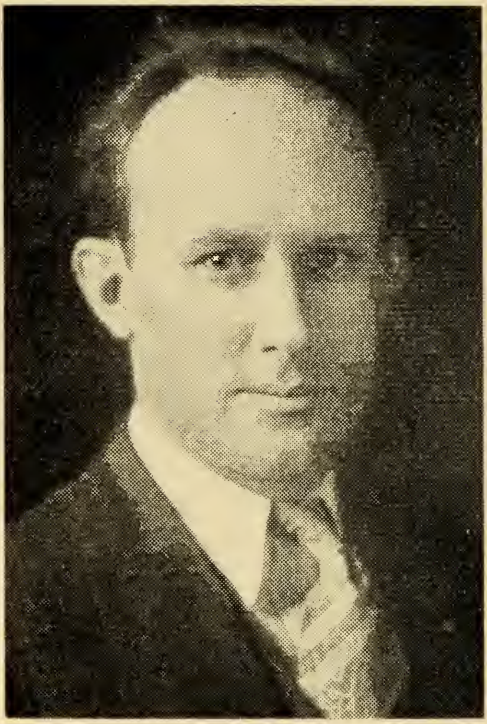

CROWTHER, THOMAS CHARLES, 537 North Main St., Fall River, 12th Bristol House District, Republican.

Born: Fall River, April 28, 1892.

Educated: Durfee High School, Boston University Law School.

Profession: Lawyer.

Organizations: American Legion, K. of C., Mass. and American Bar Associations, Lieut. Judge Advocate General U. S. A.

Public Office: Mass. House 1923 to 1930.

DAILEY, FRANCIS DANIEL, 33 Malden St., Boston, 8th Suffolk House District, Democrat.

Born: Boston, May 11, 1904.

Educated: Boston College A.B. '26; Boston University Law School.

Occupation: Law Student.

Organizations: Cathedral Y. M. C. A., Honorary Member Workingmen's Club of Suffolk County.

Public Office: Mass. House 1929-'30.

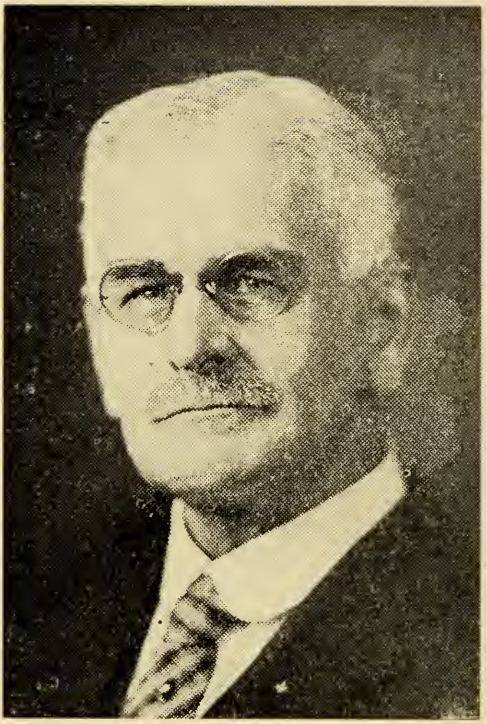

DAMON, CHARLES ROBERT, 43 South St., Williamsburg, 2nd Hampshire House District, Republican.

Born: Westhampton, June 21, 1864.

Educated: Public schools.

Business: Insurance.

Organizations: Grange, Knights of Pythias, Masons, Eastern Star.

Public Office: Williamsburg assessor 6 years, moderator 8 years, Mass. House 1914, 1929-'30.

DAY, HARRY E., 100 Linden St., Salem, 12th Essex House District, Republican.
Born: Boothbay Harbor, Me., Oct. 6, 1879.
Educated: Public schools.
Occupation: Druggist.
Organizations: Masons.
Public Office: Mass. House 1929-'30.

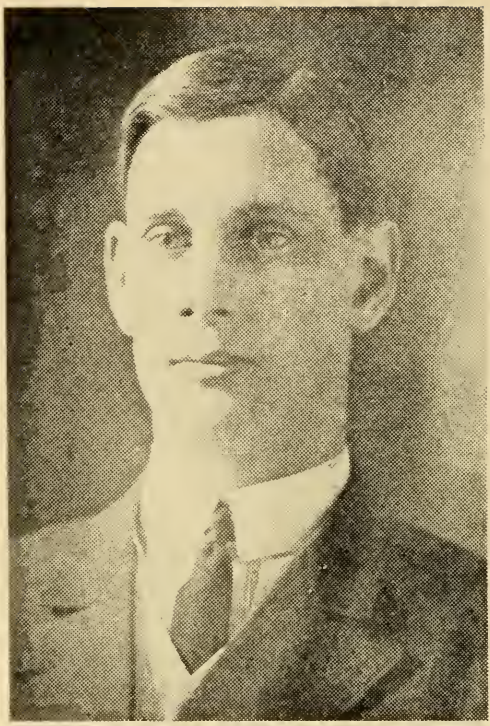

DAY, W. TAYLOR, 146 West Ave., Great Barrington, 5th Berkshire House District, Republican.

Born: Great Barrington, Sept. 21, 1875.

Educated: Sedgwick Institute of Great Barrington, Boston Univ. Law School.

Profession: Attorney-at-Law.

Organizations: Masons, Grange, State Guard in Boston Police strike, 1st lieutenant; Housatonic Agricultural Society.

Public Office: Great Barrington Selectman 1904; School Board 1926-'29; Mass. House 1929-'30.

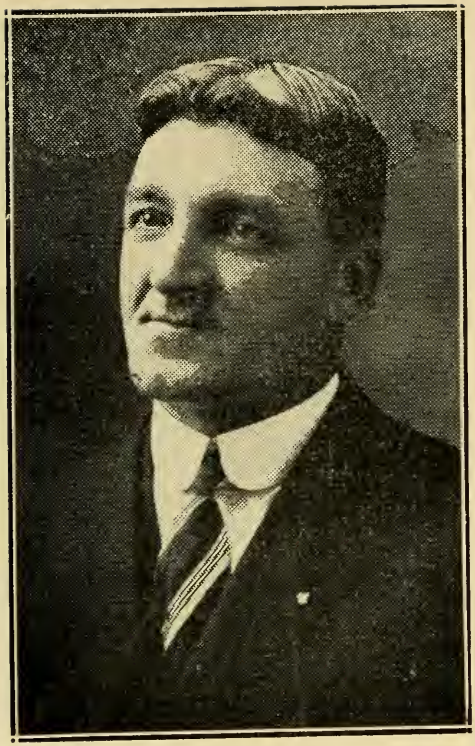

DEAN, ERNEST J., Chilmark, 1st Dukes House District, Republican.

Born: Lawrence, April 5, 1883.

Educated: N. Y. Public schools.

Business: Marine Fisheries.

Organizations: A. F. & A. M., Odd Fellows, I. O. R. M., Grange.

Public Office: Town Clerk 1920 to 1928; Mass. House 1923 to 1930.

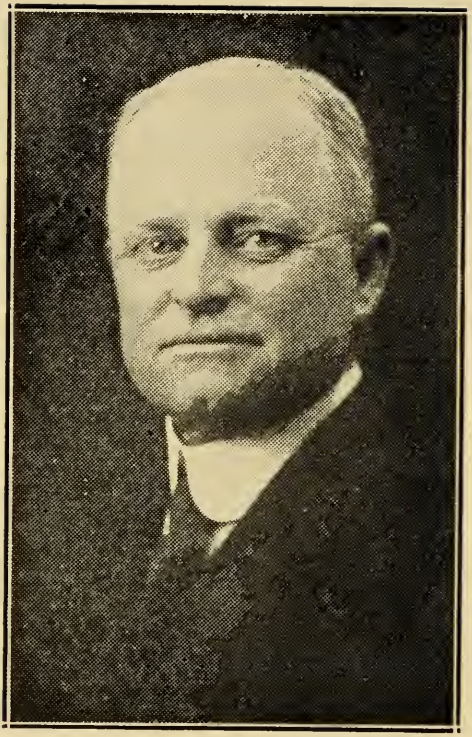

DEARBORN, HIRAM N., 86 Electric Ave., Somerville, 25th Middlesex House District, Republican.

Born: Provincetown, Dec. 21, 1867.

Educated: Provincetown schools.

Business: Contractor, Painter.

Organizations: Masons, Odd Fellows, Knights of Pythias.

Public Office: Somerville Board of Aldermen 6 yrs., Mass. House 1923 to 1930.

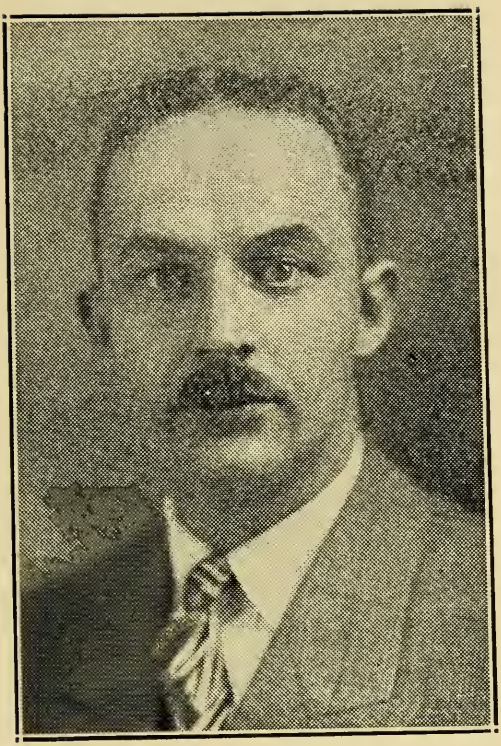

DERHAM, JOHN S., 112 North Main St., Uxbridge, 6th Worcester House District, Democrat.

Born: Whitinsville, Feb. 4, 1895.

Educated: St. John's Prep., Catholic University of America.

Profession: Lawyer.

Organizations: Elks, Red Men, K. of C., Rotary, Worcester County Bar Ass'n, Disabled American Vets. of World War.

Public Office: Uxbridge Town Solicitor and School Committeeman 1926; Mass. House 1927 to 1930.

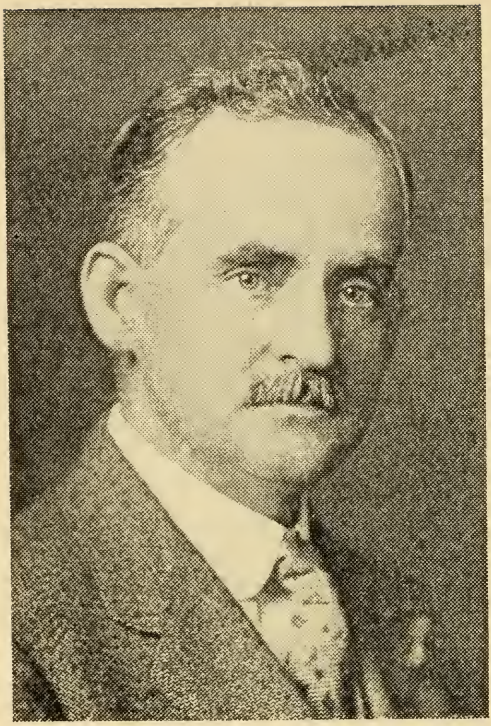

DESCHENES, LOUIS N. M., Delisle St., Fitchburg, 11th Worcester House District, Republican.

Born: Lindsay, Ont., April 7, 1872.

Educated: Ontario Collegiate Institute.

Business: Realty Development.

Organizations: K. of C., Elks, Rotary Club.

Public Office: Fitchburg City Council 1901 to 1905, Bd. of Aldermen 1906 to 1909, Chm. of Bd. 1908-'09; Fitchburg Development Commission 7 years; Mass. House 1910, 1921 to 1930.

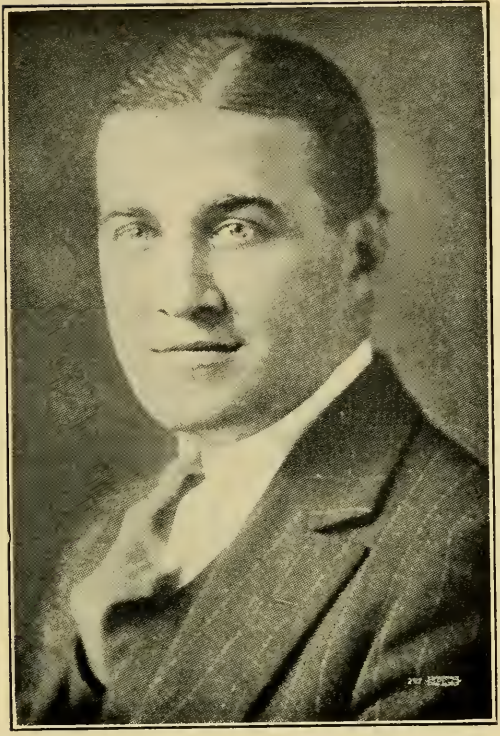

DEVER, PAUL ANDREW, 63 Reservoir St., Cambridge, 3rd Middlesex House District, Democrat.

Born: Boston, Jan. 15, 1903.

Educated: Boston University Law School, '26.

Profession: Lawyer.

Organizations: Knights of Columbus.

Public Office: Mass. House 1929-'30.

DEWAR, BURT, 38 Webber St., Malden, 21st Middlesex House District, Republican.

Born: Malden, Dec. 29, 1884.

Educated: Malden High School.

Business: Contractor, Plastering, Stucco.

Organizations: Elks, Knights of Pythias, Red Men.

Public Office: Malden Common Council 1910-'11; Malden Bd. Aldermen 1914 to 1919, Chm. 1916 to 1918; Street and Water Commission 1920 to 1922; Mass. House 1923 to 1930.

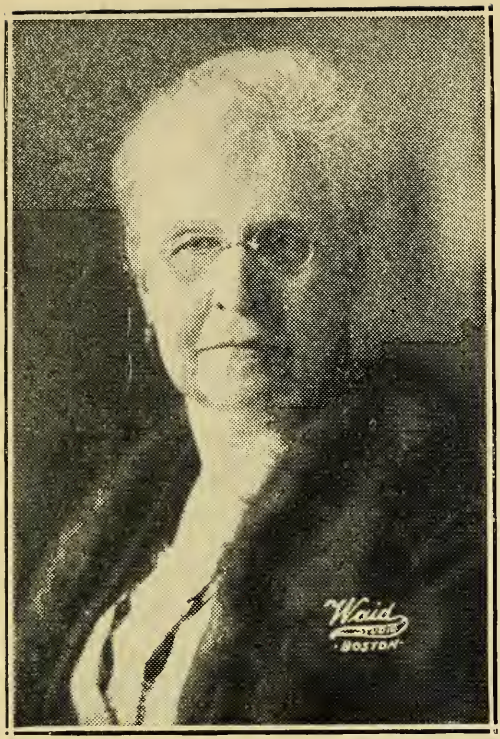

DONALDSON, M. SYLVIA, 159 Newbury St., Brockton, 9th Plymouth House District, Republican.

Born: Falmouth, July 12, 1849.

Educated: Boston University, Normal Art.

Occupation: Retired; Principal Goddard Sch. Dist., Brockton, until 1919.

Organizations: Audubon Soc., Daughters of Am. Revol., Nat'l Educ. Ass'n, Nat'l Civic Fed., Women's Repub. Club of Mass., Prof. Women's Club, League of Women Voters.

Public Office: Brockton Sch. Bd., Mass. House 1923 to 1930.

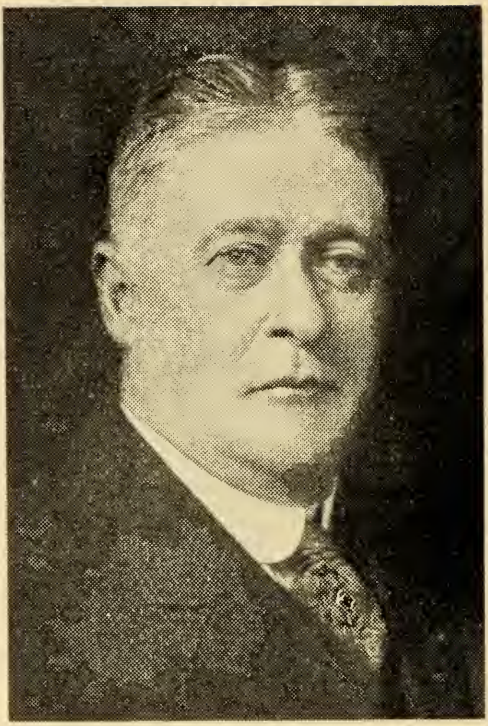

DOW, ROBERT W., 11 Barker St., Methuen, 3rd Essex House District, Republican.

Born: Canterbury Station, York County, N. B., July 15, 1868.

Educated: Public schools.

Business: Contractor.

Organizations: I. O. O. F., K. P., Kearsarge Incampment, English Social Club.

Public Office: Mass. House 1920 to 1930.

DOYLE, ANTHONY R., 150 Beacon St., Worcester, 19th Worcester House District, Democrat.

Born: Worcester, Aug. 8, 1895.

Educated: Worcester Academy, Holy Cross College, Georgetown University.

Business: Real Estate, Mortgages.

Organizations: St. Anne's T. A., Worcester Lodge of Elks.

Public Office: Mass. House 1929-'30.

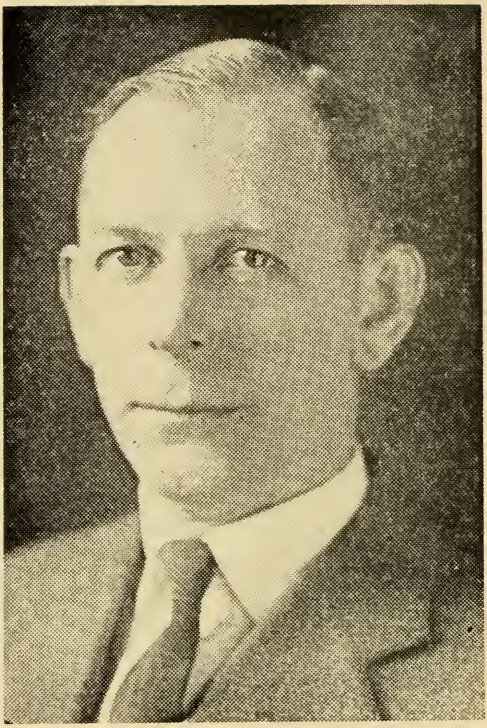

DUFFIE, HAROLD R., 12 Sturges Rd., Boston (West Roxbury), 20th Suffolk House District, Republican.

Born: West Roxbury, Oct. 18, 1894.

Educated: Public schools.

Occupation: Architect.

Organizations: Legion, "40 and 8," Military Order World War, National Lancers, Masons, Sojourners' and Highland Clubs, Norfolk Golf Club, West Roxbury and Germantown Citizens' Ass'ns, Dedham Hunting & Fishing Club.

Public Office: Mass. House 1927 to 1930.

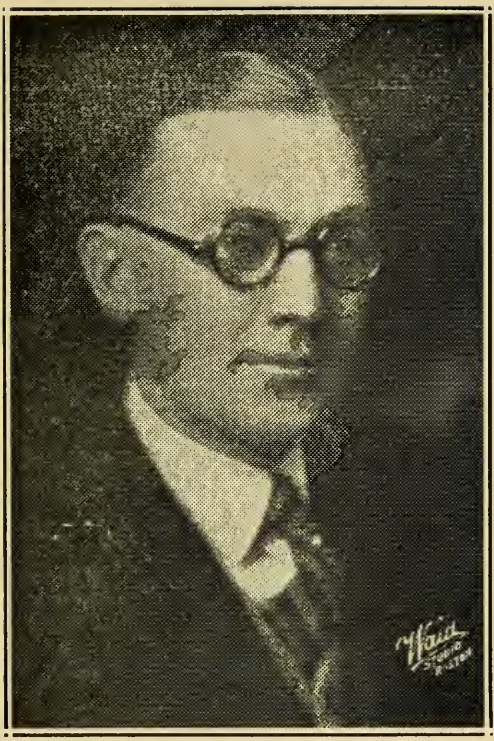

DURGIN, EUGENE PATRICK, 249 L St., South Boston, 7th Suffolk House District, Democrat.

Born: South Boston, Dec. 12, 1884.

Educated: Boston College.

Occupation: Assistant Superintendent.

Organizations: M. C. O. F., South Boston Citizens' Ass'n, K. of C., Al. Smith Club of South Boston.

Public Office: Mass. House 1925-'26, 1929-'30.

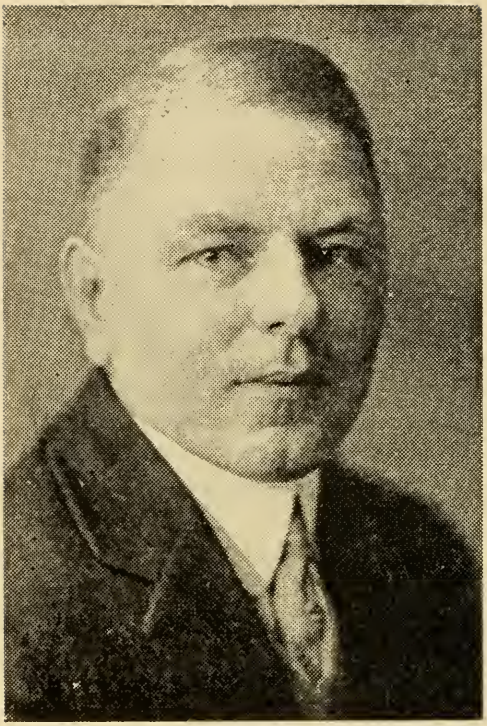

DUSSAULT, FELIX J., 38 Mystic St., Fall River, 9th Bristol House District, Democrat.

Born: Fall River, Feb. 2, 1888.

Educated: Fall River Christian Brothers' School.

Business: Insurance.

Organizations: B. P. O. Elks.

Public Office: Fall River Board of Aldermen 1925-'26; Mass. House 1929-'30.

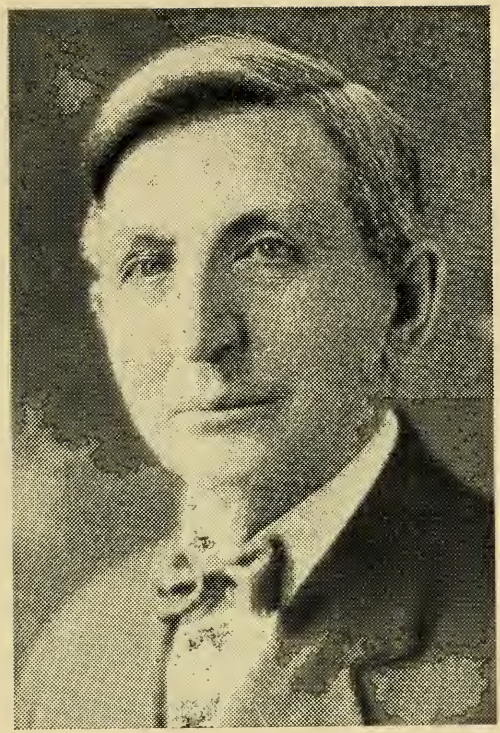

ELLENWOOD, LOUIS, 10 Gould St., Reading, 18th Middlesex House District, Republican.

Born: Yarmouth, N. S., Jan. 13, 1868.

Educated: Public schools.

Business: Contractor and Builder.

Organizations: K. T., K. of P., Grange, Reading Board of Trade, Men's Good Fellowship Club.

Public Office: Mass. House 1927 to 1930.

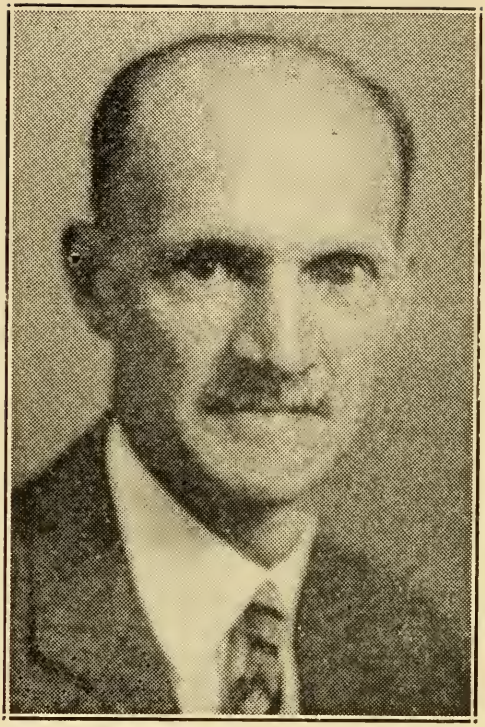

ERICKSON, SVEN A., 15 Forestdale Rd., Worcester, 13th Worcester House District, Republican.

Born: Boras, Sweden, Dec. 9, 1875.

Educated: Sweden.

Business: Barber (Proprietor).

Organizations: Ragnar, V. O., Viking S. F. of A., Sons of Ragnar.

Public Office: Mass. House 1927 to 1930.

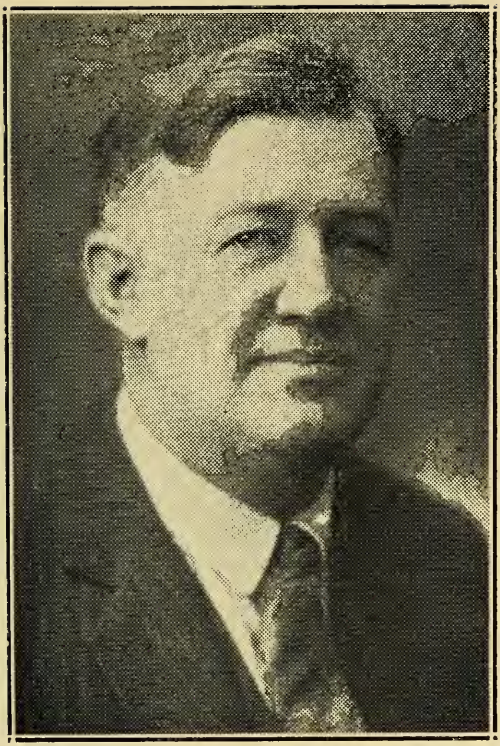

ESTABROOK, ARCHIBALD M., 78 Winona Ave., Haverhill, 2nd Essex House District, Republican.

Born: Sackville, N. B., Sept. 9, 1880.

Educated: Public schools.

Business: Shoe Mfg.

Organizations: Masons, Knights of Pythias.

Public Office: Haverhill Park Commissioner 1920-'28; Mass. House 1927-'30.

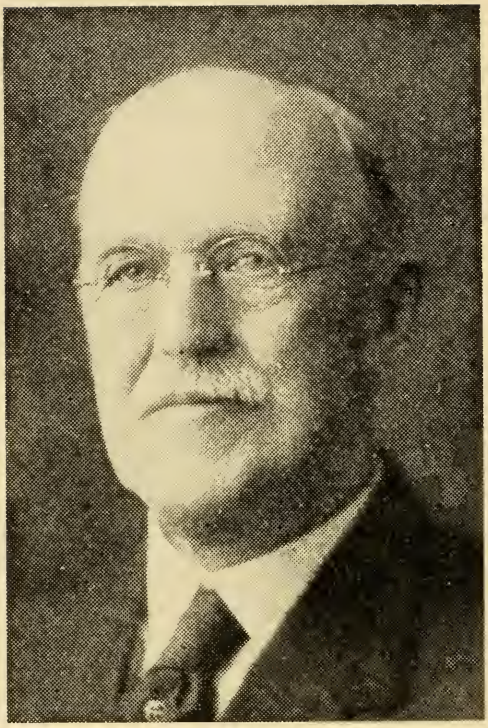

ESTABROOK, HENRY A., 31 Longwood Ave., Fitchburg, 11th Worcester House District, Republican.

Born: Ashby, April 22, 1850.

Educated: Ashby Schools, Appleton Academy, New Ipswich, N. H.

Business: Apothecary.

Organizations: Masons, Odd Fellows, Trustee Mass. College of Pharmacy 16 years, Fitchburg Board of Trade, Merchants Ass'n, Fitchburg Sportsman's Club.

Public Office: Fitchburg Sch. Board 1910 to 1920, Mass. House 1925 to 1930.

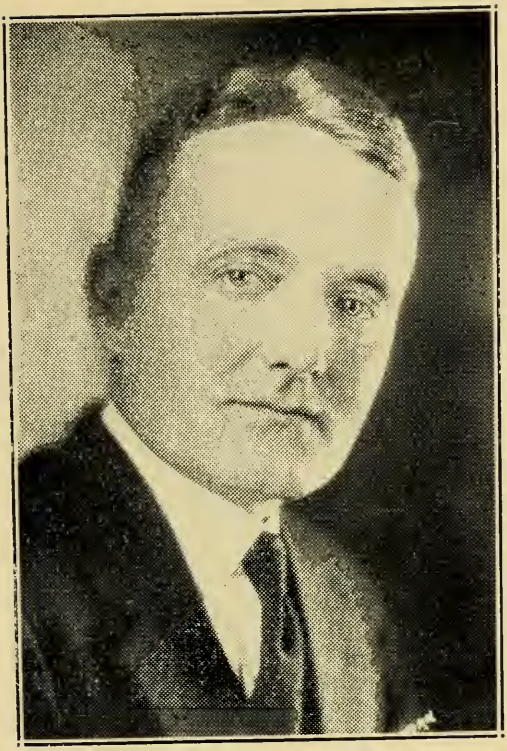

FALL, HOWARD, 15 Harnden Road, Malden, 21st Middlesex House District, Republican.

Born: Malden, Nov. 26, 1887.

Educated: Dartmouth College '10.

Business: Traffic Supervisor.

Organizations: Shrine, Elks, Eagles, Legion, Military Order World War, Sons Amer. Revolution, University and Republican Clubs, Treas. Republican State Committee 1920-'26.

Public Office: Malden Common Council 1914,-'15; Aldermen 1916, '17, '20 to '24, Chm. 1920 to '24; Mass. House 1927 to 1930.

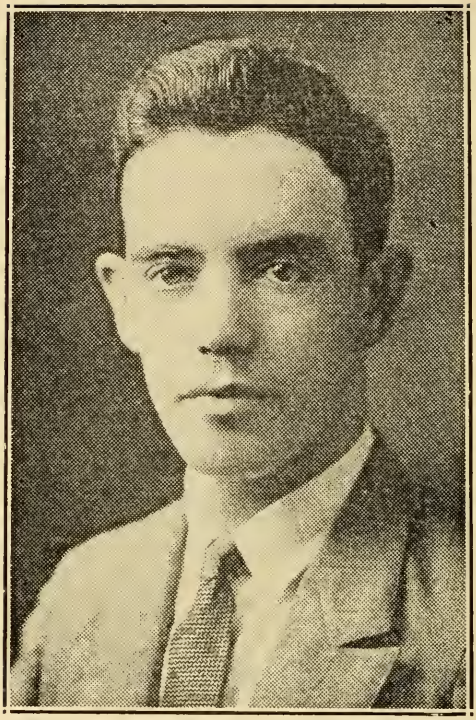

FINNEGAN, JOSEPH, 119 King St., Boston (Dorchester), 16th Suffolk House District, Democrat.

Born: Ireland, May 15, 1898.

Educated: Bowdoin College, Boston University Law School.

Profession: Lawyer.

Organizations: K. of C., M. C. O. F., A. O. H., Mayo Men's Benev. Association.

Public Office: Mass. House 1927 to 1930.

FORD, JOHN, 70 Hambly St., Fall River, 9th Bristol House District, Democrat.

Born: Fall River, Jan. 17, 1871.

Educated: Public schools.

Occupation: Operator.

Organization: St. Railway Men's Union.

Public Office: Fall River Board of Aldermen 1925; Mass. House 1927 to 1930.

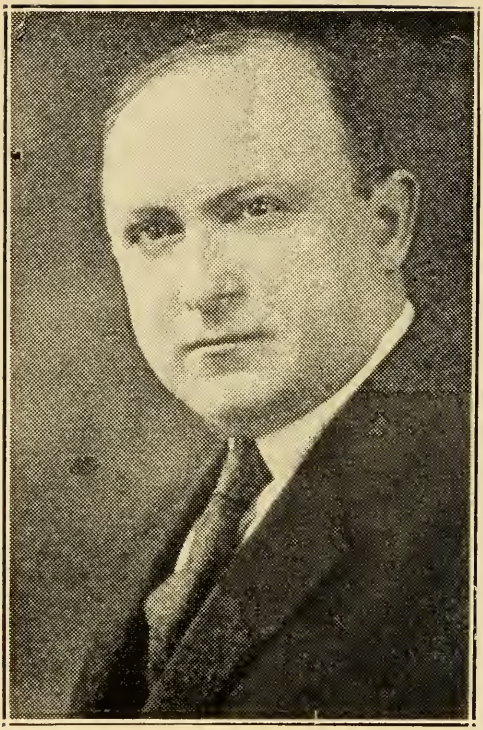

FOX, ISIDORE H., 613 Morton St., Boston (Dorchester), 14th Suffolk House District, Republican.

Born: Berdichef, Russia, Jan. 15, 1885.

Educated: Boston University Law School.

Profession: Attorney-at-Law.

Organizations: B'nai Brith, Odd Fellows, Ind. Order Brith Abraham, Ind. Order Free Sons of Israel.

Public Office: Mass. House 1927 to 1930.

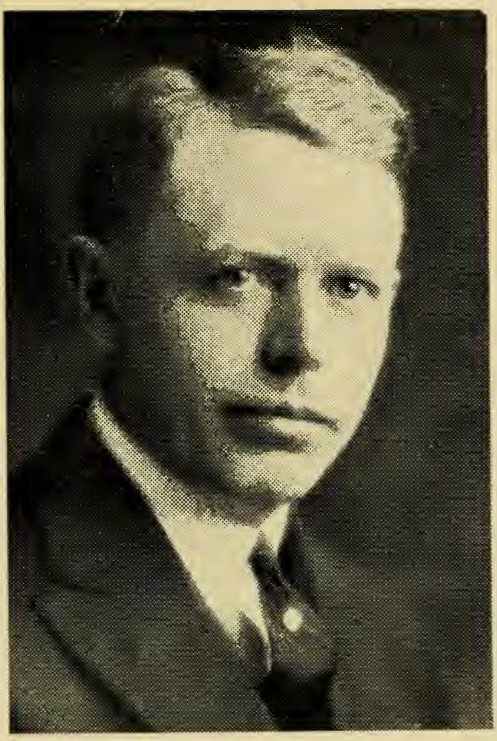

GAFFNEY, JOHN P., 13 Franklin St., Springfield, 3rd Hampden House District, Democrat.

Born: Springfield, Oct. 1, 1887.

Educated: Springfield schools.

Business: Accountant.

Organizations: K. of C., M. C. O. F.

Public Office: Springfield City Council 1923 to 1927; Mass. House 1927 to 1930.

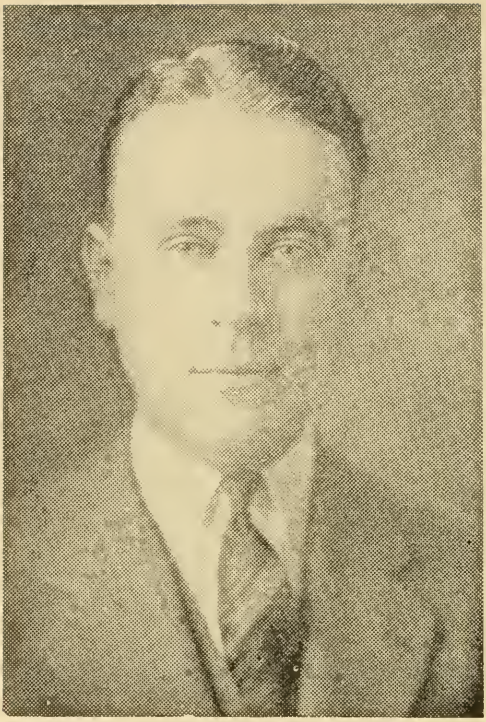

GALLAGHER, OWEN A., 17 Ocean St., Boston (Dorchester), 17th Suffolk House District, Democrat.

Born: Newton, May 24, 1902.

Educated: Boston College, Boston Univ. Law School.

Profession: Attorney-at-Law.

Organizations: University Club, K. of C., Scarboro Golf Club, Woolsack Society, Phi Delta Phi.

Public Office: Mass. House 1927 to 1930.

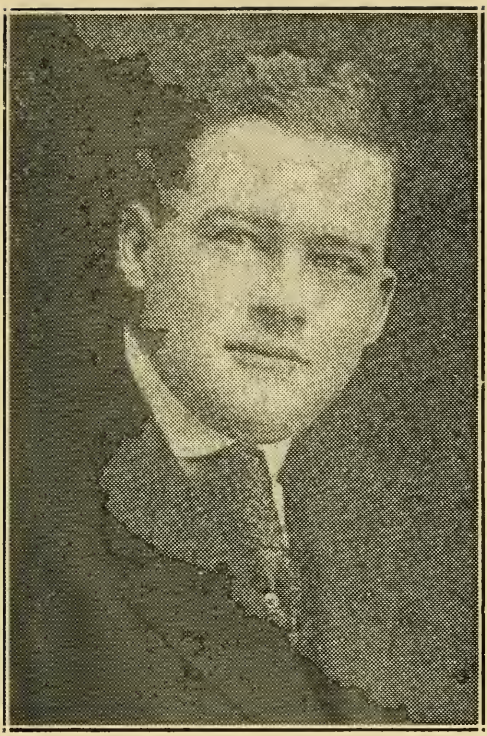

GANLEY, ARTHUR F., 535 Andover St., Lawrence, 6th Essex House District, Democrat.
Born: Lawrence, Nov. 3, 1893.
Educated: Public schools.
Business: Clerk.
Organizations: K. of C., A. O. H.
Public Office: Mass. House 1927 to 1930.

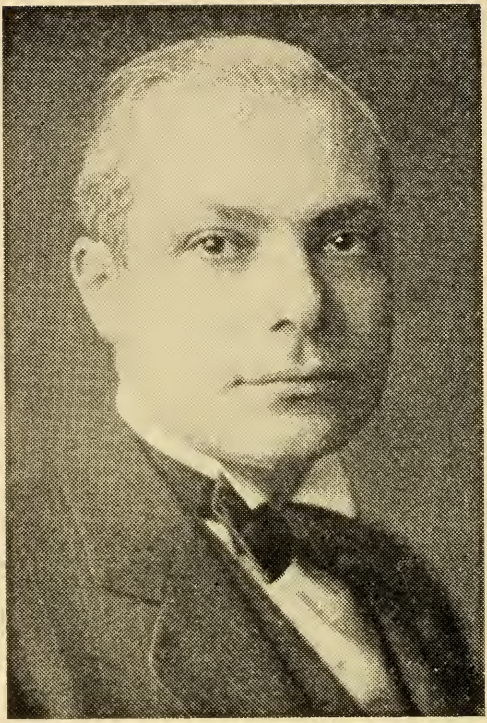

GAROFANO, TONY A., 61 Summer St., Saugus, 10th Essex House District, Democrat.

Born: Italy, May 28, 1885.

Educated: Common schools.

Business: Master Barber.

Organizations: Elks, Eagles, Knights of Columbus, Honorary Member Post 6, American Legion, Lynn Y. D. and Veterans of Foreign Wars, Sons of Italy.

Public Office: Mass. House 1920, 1923 to 1930.

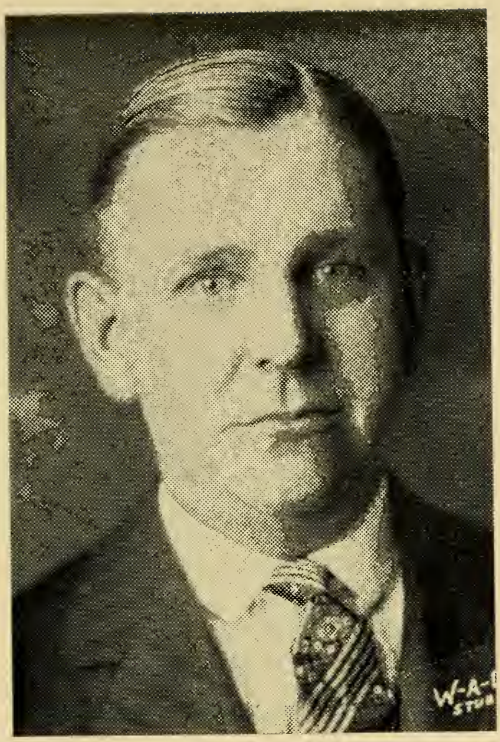

GILMAN, GEORGE A., 11 Bradfield Ave., Boston (Roslindale), 20th Suffolk House District, Republican.

Born: Boston, Aug. 16, 1880.

Educated: Public schools.

Business: Salesman.

Public Office: Mass. House 1920 to 1930.

GINSBURG, BERNARD, 504 Blue Hill Ave., Boston, 14th Suffolk House District, Republican.

Born: Kiev, Russia, Aug. 1, 1898.

Educated: Boston English High School, Boston University Law School, LL.B., LL.M.

Profession: Lawyer, Author.

Organizations: Knights of Pythias, Odd Fellows, Elks, Zionist, Jewish Veterans of Foreign Wars.

Public Office: Mass. House 1925-'26, 1929-'30.

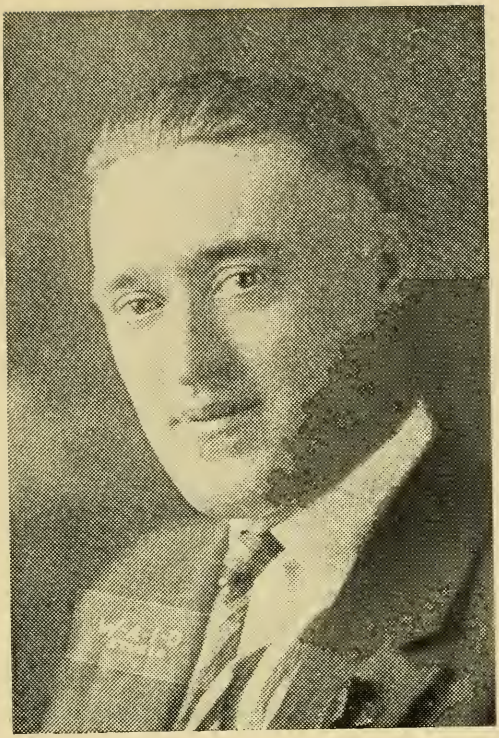

GLEASON, RICHARD DANIEL, 41 Linden Park St., Boston (Roxbury), 9th Suffolk House District, Democrat.

Born: Roxbury, Sept. 22, 1896.

Educated: Public schools.

Business: Merchant.

Public Office: Mass. House 1923-'24, 1929-'30.

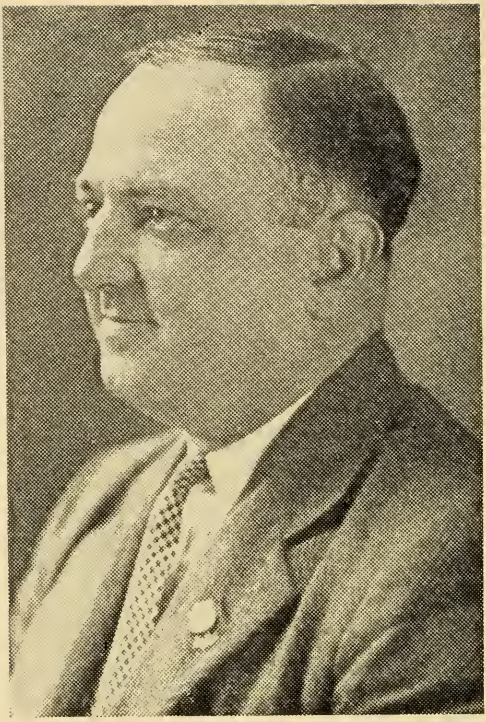

GOULART, ARTHUR, 191 Washington St., New Bedford, 8th Bristol House District, Democrat.

Born: New Bedford, Oct. 10, 1891.

Educated: Public schools.

Business: Storekeeper.

Organizations: M. C. O. F. Court 79, Trojan Athletic Club.

Public Office: Chm. New Bedford Bd. of Public Welfare; Mass. House 1929-'30.

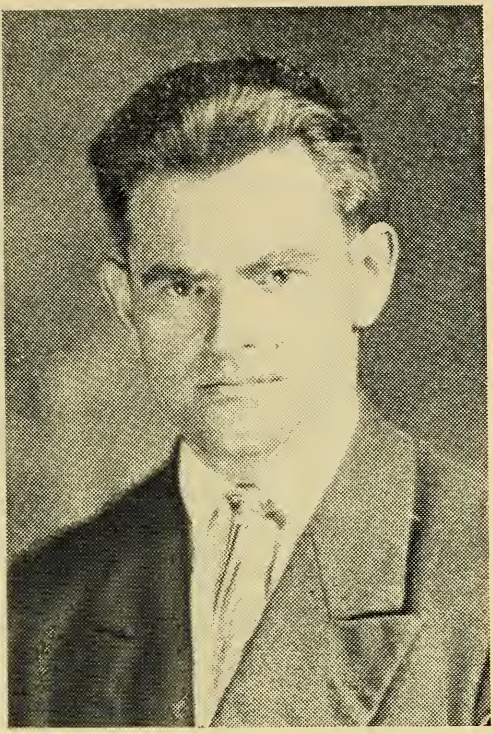

GRAVEL, EMILE J., 194 Nash Rd., New Bedford, 6th Bristol House District, Democrat.
Born: New Bedford, Dec. 20, 1901.
Educated: High school.
Business: Mill Operative.
Organization: Sharpshooters, No. End Branch.
Public Office: Mass. House 1929-'30.

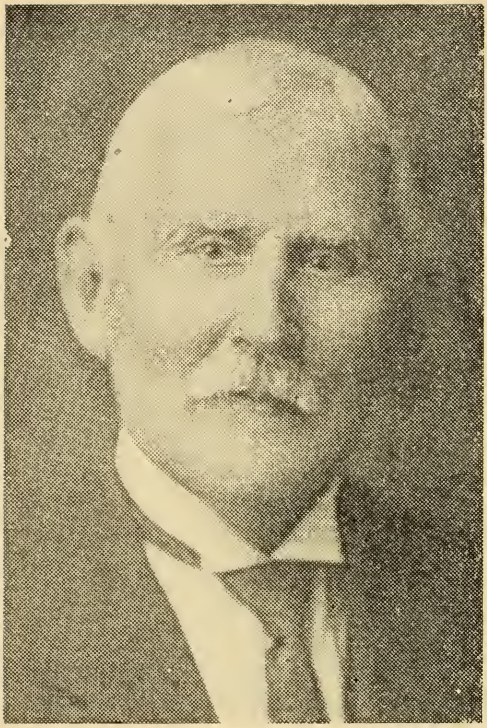

GRAY, LEWIS S., Main and Elm Sts., Swansea, 5th Bristol House District, Republican.

Born: Sacramento, Cal., Feb. 4, 1860.

Educated: Public schools, Cady's Private School, East Greenwich Academy, East Greenwich, R. I.

Business: Autos, Real Estate, Insurance.

Public Office: Postmaster, School Committee; Mass. House 1929-'30.

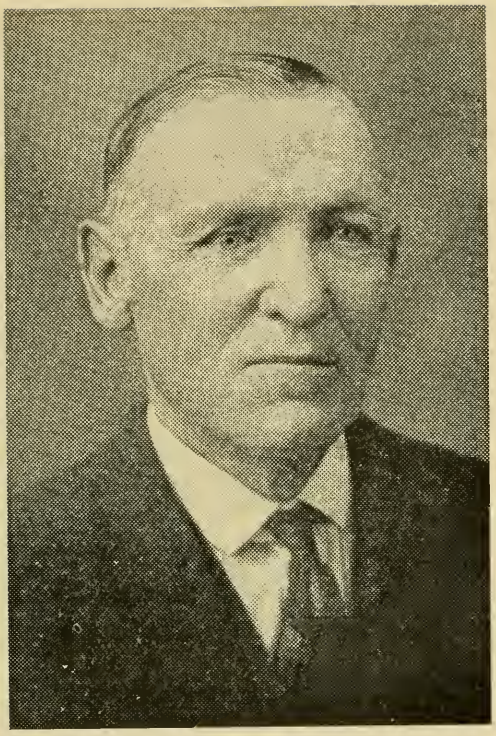

HACKETT, JOHN JOSEPH, 33 Whittenton St., Taunton, 3rd Bristol House District, Democrat.

Born: Woonsocket, R. I., Dec. 13, 1865.

Educated: Public schools.

Business: Stone Mason.

Organizations: Masons' Union, Ancient Order of Hibernians.

Public Office: Mass. House 1929-'30.

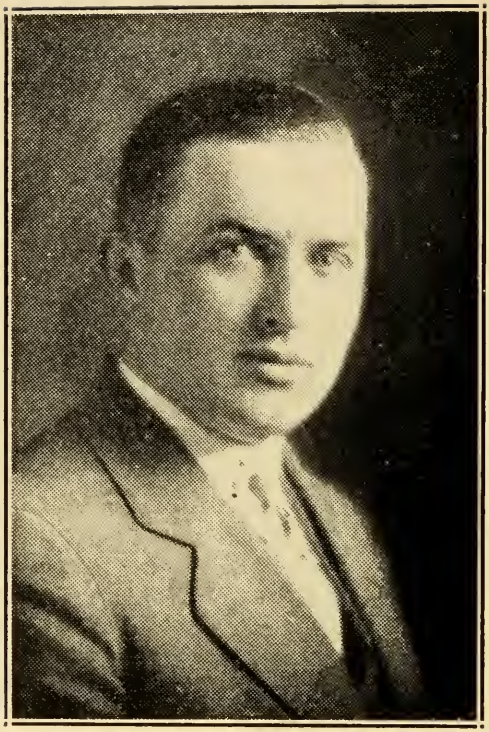

HAGAN, JAMES E., 351 Washington St., Somerville, 23rd Middlesex House District, Democrat.

Born: Somerville, Jan. 25, 1902.

Educated: St. Jos. Parochial School, Somerville High School.

Business: Leather.

Organizations: Knights of Columbus, Eagles, Mass. Catholic Order of Foresters.

Public Office: Mass. House 1927 to 1930.

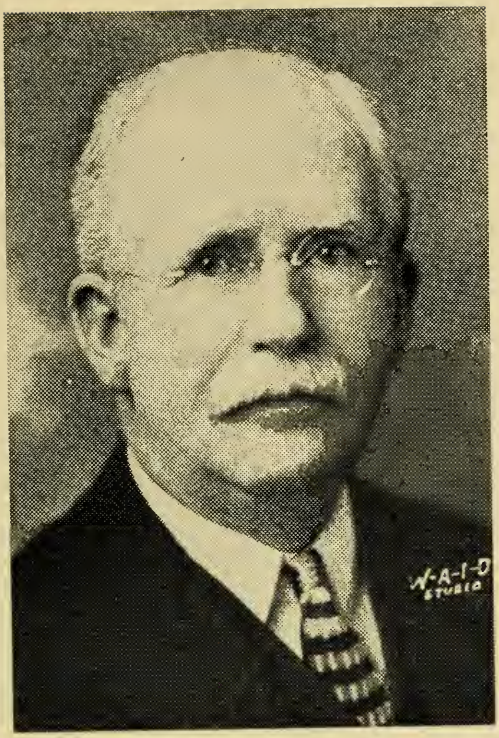

HALLIWELL, JOHN, 26 George St., New Bedford, 8th Bristol House District, Republican.

Born: Mossley, Eng., Feb. 21, 1864.

Educated: Public schools.

Organizations: Masonic, A. O. U. W., I. O. O. F., Manchester Unity.

Public Office: New Bedford Common Council 1905-'07; Mass. House 1914-'17; Mass. Senate 1918-'24; Mass. House 1927 to 1930.

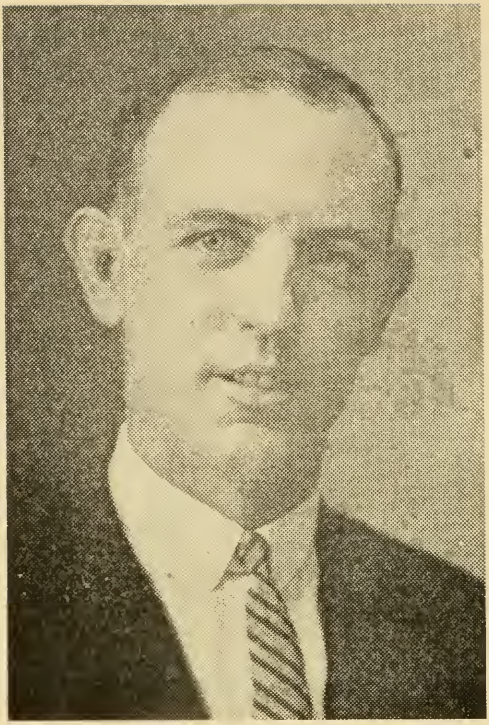

HAMILTON, RALPH N., 9 Cottage St., Cambridge, 2nd Middlesex House District, Republican.

Born: Cambridge, Nov. 16, 1898.

Educated: Rindge Technical School.

Business: Insurance.

Organization: A. F. & A. M.

Public Office: Cambridge City Council 1926-'29; Mass. House 1929-'30.

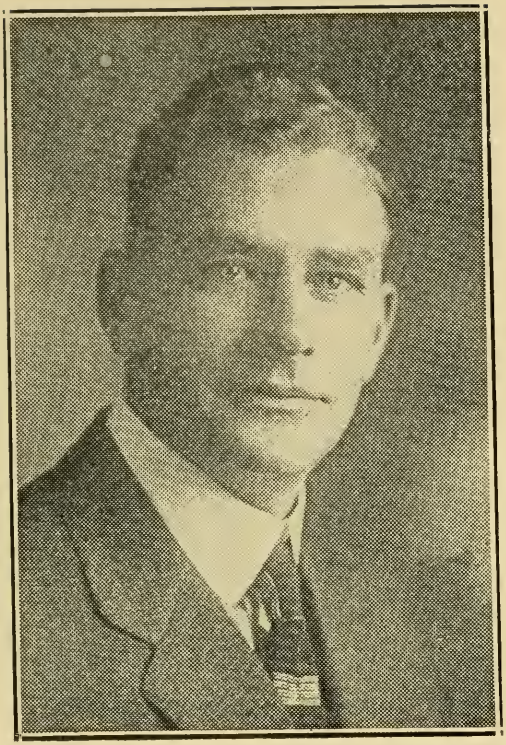

HANSEN, ARTHUR ALEXANDER, 26 Boynton St., Waltham, 7th Middlesex House District, Republican.

Born: Waltham, July 22, 1890.

Educated: Waltham and Boston schools.

Business: Contractor and Builder.

Organizations: American Legion, Masons, Elks, Moose, Kiwanis Club of Waltham.

Public Office: Mass. House 1925 to 1930.

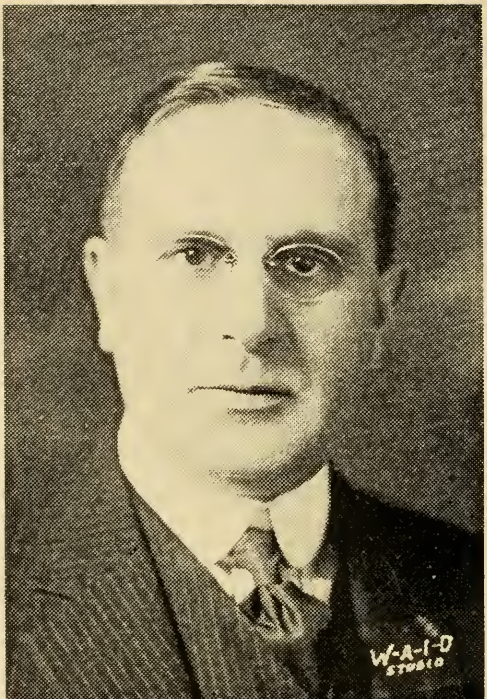

HAYS, MARTIN, 21 Park Vale Ave., Boston (Allston), 21st Suffolk House District, Republican.

Born: New York City, N. Y., Oct. 14, 1876.

Profession: Lawyer, 18 Tremont St., Boston.

Public Office: Mass. House 1910, 1912, '13, '14; Mass. Senate 1915, '16; Mass. House 1917 to 1930.

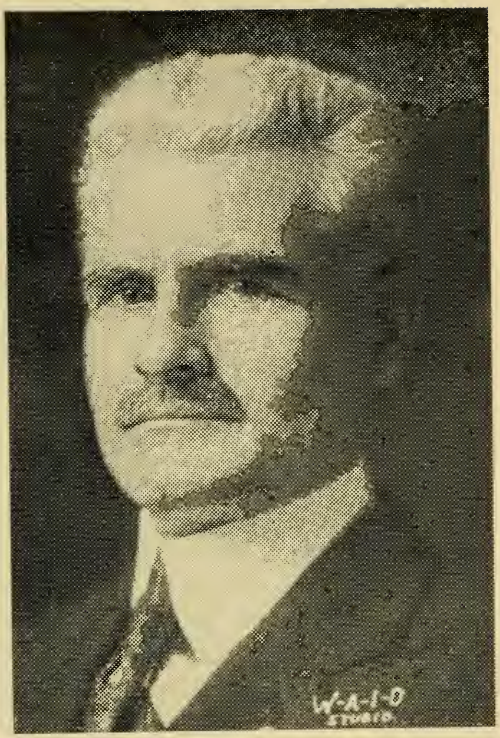

HEALEY, JEREMIAH J., 31 Winnemay St., Natick, 6th Middlesex House District, Democrat.

Born: Mill Street, Cork, Ire., July 2, 1872.

Educated: National schools, Ireland.

Business: Foreman, Shoe Factory.

Organizations: K. of C., A. O. H., Elks, American Legion, Major 181st Inf., M. N. G.

Public Office: Mass. House 1921 to 1930.

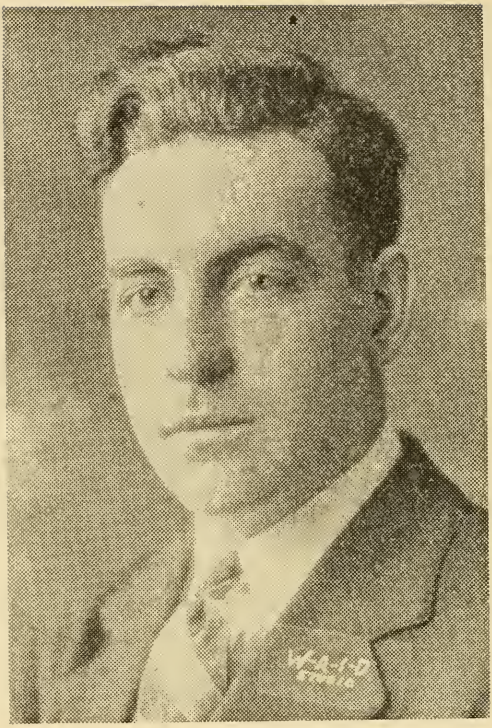

HEARN, WILLIAM H., 182 Webster St., East Boston, 1st Suffolk House District, Democrat.

Born: East Boston, Oct. 16, 1895.

Educated: Assumption Parochial School, Boston English High School.

Business: Real Estate.

Organizations: Assumption Holy Name Society, K. of C., M. C. O. F.

Public Office: Mass. House 1918 to 1922, 1925 to 1930.

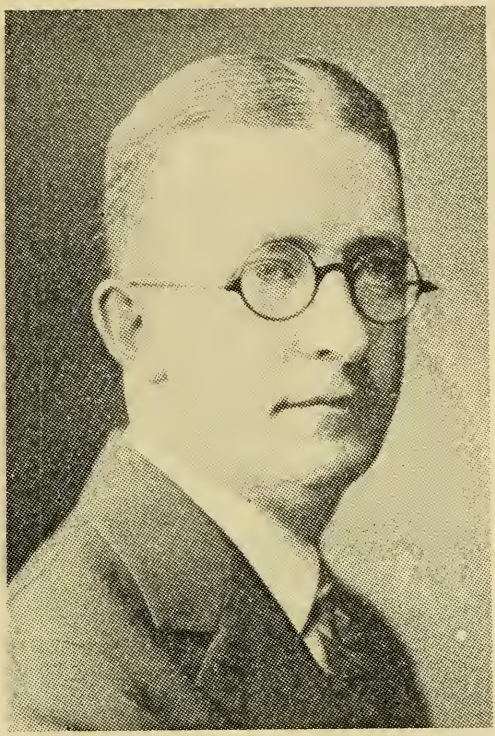

HICKEY, FRANCIS J., 1747 Dorchester Ave., Boston (Dorchester), 16th Suffolk House District, Democrat.

Born: Boston, March 28, 1890.

Educated: Public schools.

Profession: Lawyer.

Organizations: Knights of Columbus, Elks.

Public Office: Mass. House 1927 to 1930.

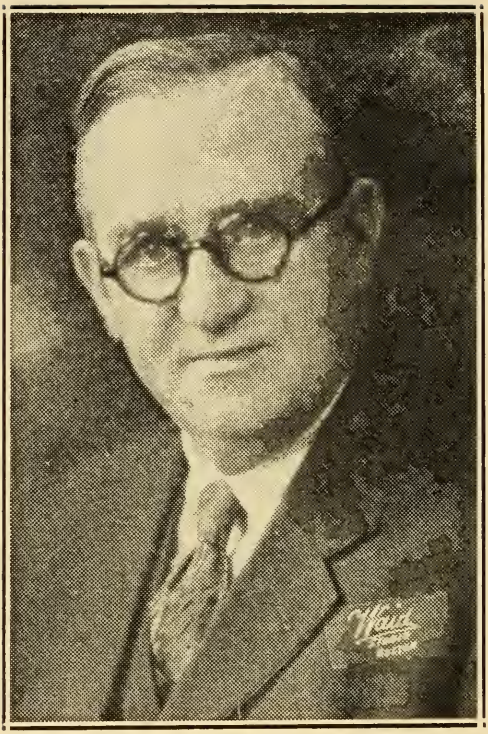

HICKEY, WILLIAM P., 485 East First St., South Boston, 6th Suffolk House District, Democrat.

Born: South Boston, Nov. 17, 1871.

Educated: Public schools.

Business: Real Estate.

Organizations: Al. Smith Club of So. Boston, Elks, Mosquito Fleet Yacht Club, N. E. O. P., Moose, K. of C., Boston Terriers' Breeders' Club.

Public Office: Boston City Council 1896-'98; Mass. Senate 1913-'14; Mass. House 1909-'12, 1919-'30.

HIGGINS, JOHN PATRICK, 31 Temple St., Boston, 3rd Suffolk House District, Democrat.

Born: Boston, Feb. 19, 1893.
Educated: Harvard College, '17.
Profession: Lawyer.
Organizations: M. C. O. Foresters.
Public Office: Mass. House 1929-'30.

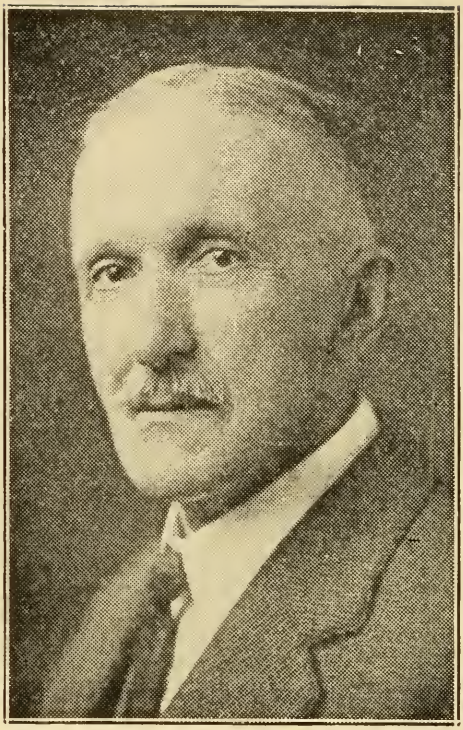

HOLDEN, CHARLES SUMNER, 752 North Main St., Attleboro, 1st Bristol House District, Republican.

Born: Chicopee, April 29, 1856.

Educated: Harvard Medical School.

Profession: Physician.

Organization: Masonic.

Public Office: Medical Examiner, Attleboro City Council, Mass. House 1923 to 1930.

HOLMES, CHARLES H., Maple Ave. (Farley P. O.), Erving, 3rd Franklin House District, Republican.

Born: Sterling, July 26, 1867.

Educated: Public schools.

Occupation: Carpenter and Painter.

Organizations: Masons.

Public Office: Erving Board of Selectmen, Assessors, Overseers of the Poor 1904 to 1926, Tax Collector 1910 to 1926; Mass. House 1927 to 1930.

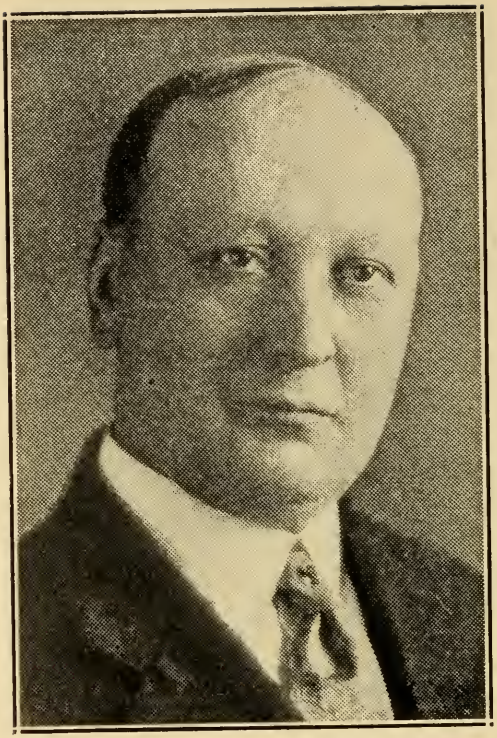

HOLMES, JOHN, 6 Custer St., Brockton, 8th Plymouth House District, Republican.

Born: Sweden, Nov. 27, 1882.

Educated: Sweden schools.

Business: Foreman.

Organizations: Knights of Pythias, Engelbrekt, Vega Club.

Public Office: Brockton Common Council 1919 to 1921, Board of Aldermen 1922 to 1926, Pres. 1924-'26; Mass. House 1927 to 1930.

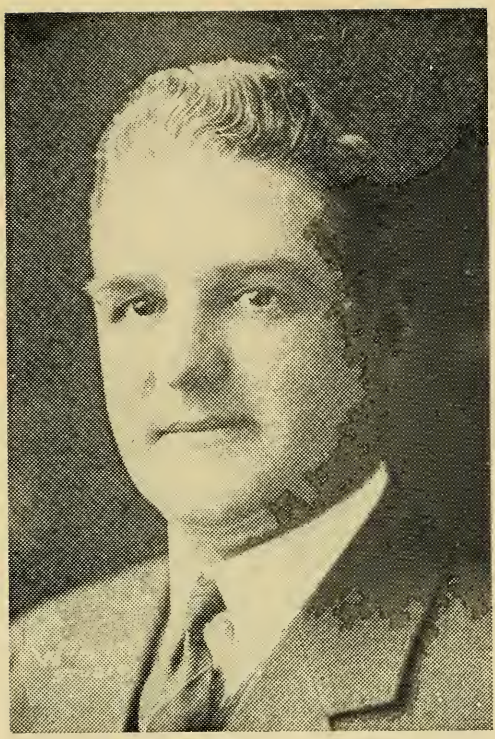

HOLMES, NEWLAND H., 83 Webb St., Weymouth, 5th Norfolk House District, Republican.

Born: Brockton, Aug. 30, 1891.

Educated: Pembroke High Sch. '06.

Business: Advertising Manager.

Organizations: Knight Templar, 32d degree Mason.

Public Office: Mass. House 1925 to 1930.

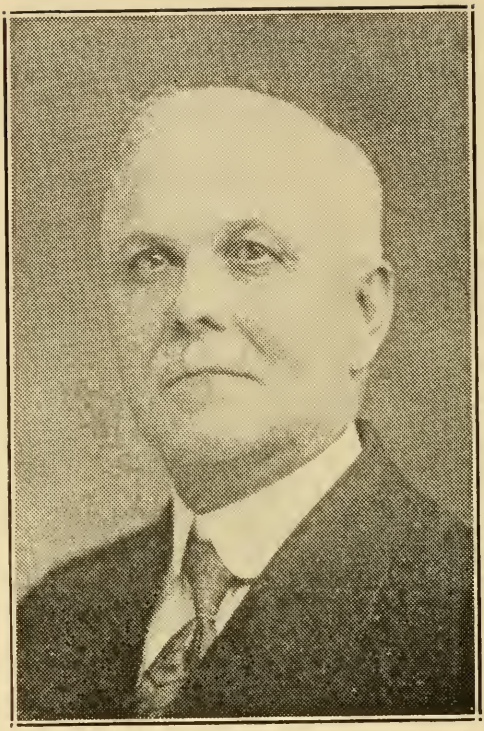

HOSIE, HORACE W., 38 Emmons St., Franklin, 11th Norfolk House District, Republican.

Born: Sullivan County, N. Y., Feb. 2, 1864.

Educated: Cooks Academy, N. Y.

Occupation: Retired (Hardware).

Organizations: 32d Degree Mason, Norfolk County Republican Club, Hardware Dealers' Ass'n, Pres. of Franklin Country Club, Pres. of Benjamin Franklin Savings Bank.

Public Office: Selectman 5 yrs., Mass. House 1916-'17; 1927 to 1930.

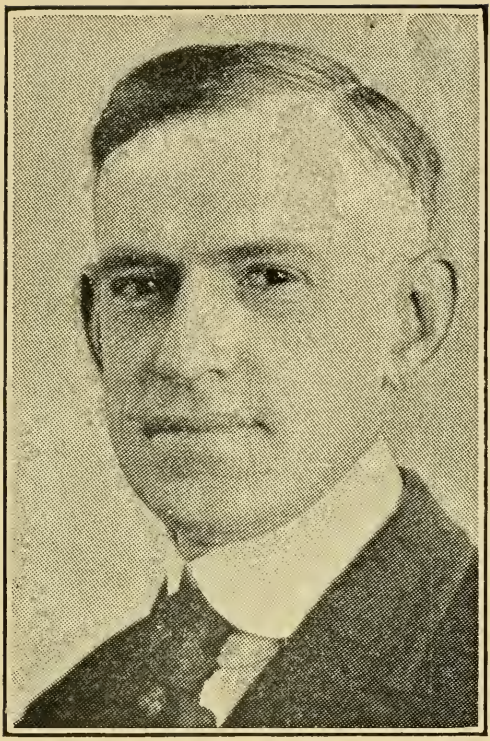

HUTCHINSON, FRED A., 36 Savory St., Lynn, 10th Essex House District, Republican.

Born: Chelsea, April 5, 1881.

Educated: Lynn Public schools.

Business: Inst. Scale Draughtsman.

Organizations: Masons, Odd Fellows, Knights of Pythias, Red Men.

Public Office: Mass. House 1921, 1922, 1925 to 1930.

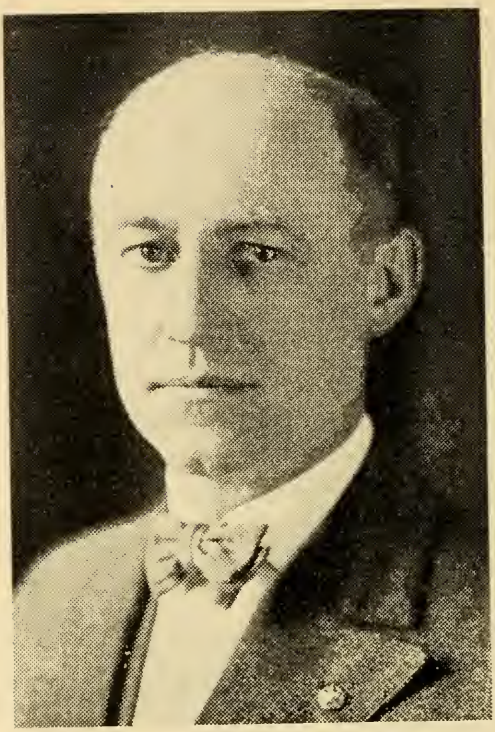

INGALLS, ALFRED W., 26 Basset St., Lynn, 11th Essex House District, Republican.

Born: Lynn, July 6, 1882.

Educated: Brown University, Suffolk Law School.

Profession: Lawyer.

Organizations: Masons, Odd Fellows, Scottish Clans, American Legion.

Public Office: Lynn City Council 1921, '22; Mass. House 1923 to 1930.

IRWIN, JOHN JOSEPH, 187 Riverside Ave., Medford, 26th Middlesex House District, Republican.

Born: Medford, Jan. 29, 1892.

Educated: Burdett College, Harvard Summer School, Suffolk Law School.

Occupation: Law Clerk.

Organizations: K. of C., Elks, American Legion.

Public Office: Medford Water and Sewer Commissioner 1920 to 1928; Mass. House 1927 to 1930.

JEWETT, VICTOR FRANCIS, 58 Wannalancit St., Lowell, 14th Middlesex House District, Republican.

Born: Tyngsboro, Nov. 26, 1881.

Educated: Harvard 1905.

Business: Vinegar Manufacturer.

Organizations: Yorick, Mass. Republican, Boston City and Harvard Clubs, Masons, Shrine, Odd Fellows.

Public Office: Lowell Common Council 1909-'10, President in 1910; Mass. House 1912 to 1930.

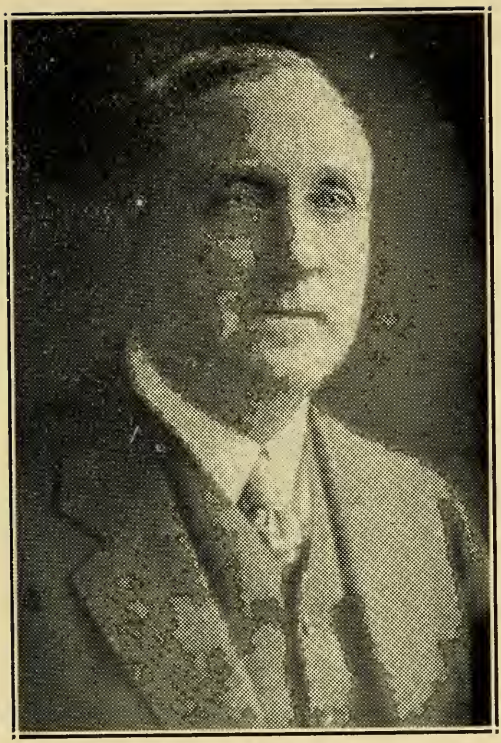

JOHNSTON, RICHARD E., 106 Huntington Ave., Boston, 4th Suffolk House District. Republican.

Born: Charlottetown, P. E. I., Mar. 22, 1873.

Educated: St. Dunstans Univ. Law School.

Profession: Lawyer.

Organizations: Am. & Boston Bar Ass'ns, Boston City, Canadian and Mass. Republican Clubs, Scottish Clans, Knights of Columbus, Royal Arcanum, Intercolonial Club.

Public Office: Mass. House 1927 to 1930.

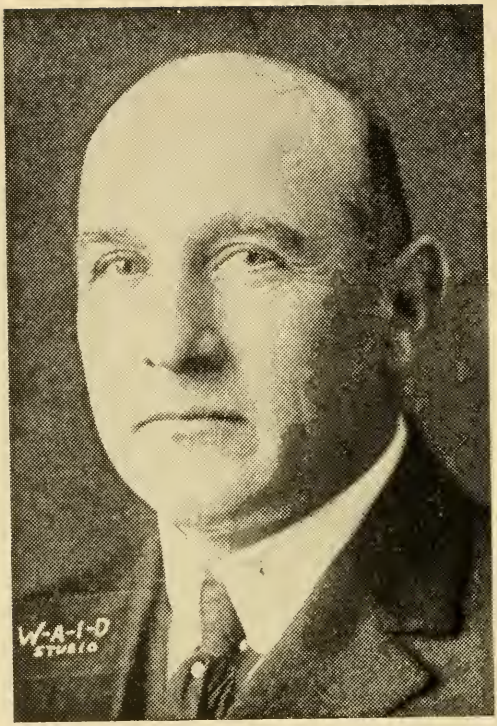

JONES, ARTHUR WESTGATE, 37 Orange St., Nantucket, 1st Nantucket House District, Republican.

Born: Nantucket, Jan. 11, 1873.

Educated: Public schools, Coffin School.

Business: Real Estate.

Organizations: Masons, Odd Fellows.

Public Office: Assessor 1910 to 1913; Mass. House 1918, 1923 to 1930.

JONES, JOHN ALFRED, 23 Winter St., Peabody, 8th Essex House District, Democrat.

Born: Peabody, March 25, 1895.

Educated: Public schools.

Business: Leather Worker.

Organizations: C. T. A. S., Elks, Eagles, American Legion, Leather Workers' Union, Veteran Firemen's Association.

Public Office: Peabody City Council 1919 to 1922; Mass. House 1923 to 1930.

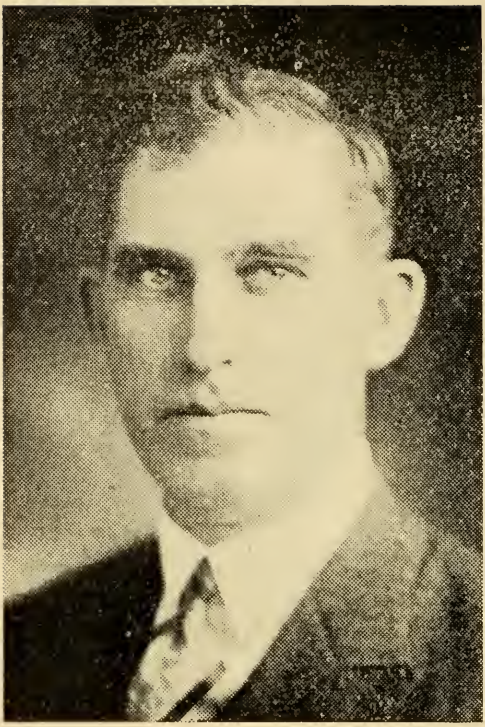

JONES, WILLIAM A., Main St., Barnstable, 1st Barnstable House District, Republican.

Born: Barnstable, March 27, 1885.

Educated: Public schools.

Business: Contractor (Roads).

Organizations: Odd Fellows, Elks, Knights of Pythias, Grange, Rotary.

Public Office: Highway Surveyor, Board of Health; Mass. House 1929-'30.

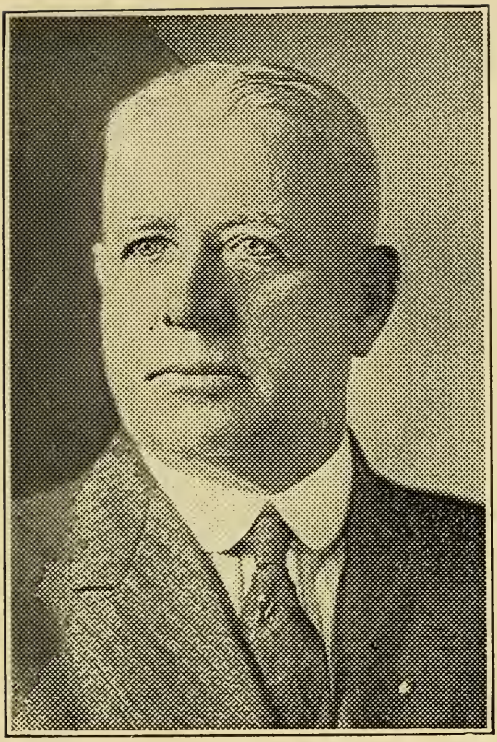

JORDAN, MICHAEL H., 28 Exchange St., Lawrence, 4th Essex House District, Democrat.

Born: Lawrence, Feb. 7, 1863.

Educated: Public schools.

Business: Woolsorter.

Organizations: Woolsorters' Union, Woolsorters' Benefit Association, Holy Name and Catholic Clubs, Owls, Elks, Knights of Columbus.

Public Office: Mass. House 1916 to 1930.

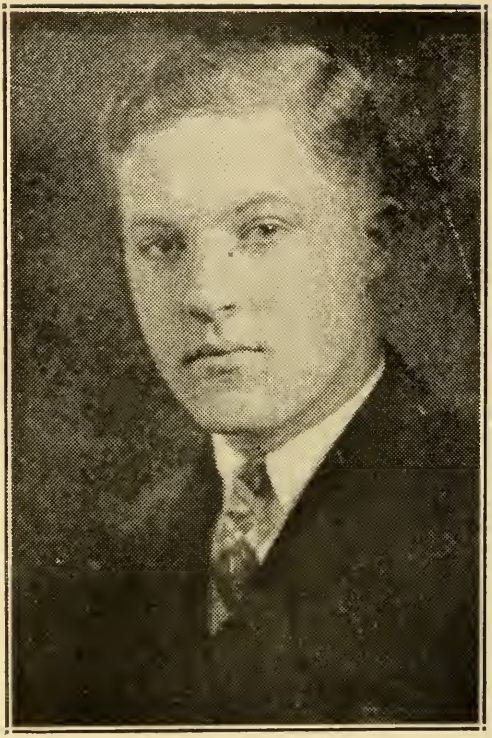

JOY, Jr., JOHN KENDALL, 57 High St., Springfield, 5th Hampden House District, Republican.

Born: Rutland, Vt., Nov. 24, 1902.

Educated: Dartmouth College, Boston University Law School.

Public Office: Mass. House 1927 to 1930.

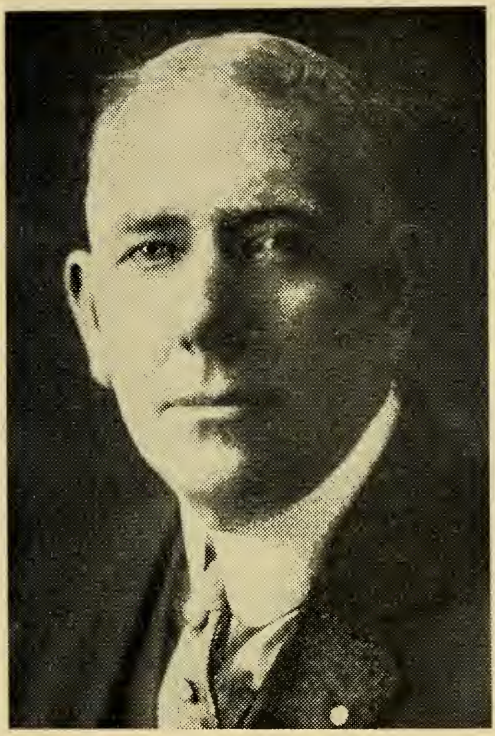

KEARNEY, FRANCIS, 503 William St., Fall River, 10th Bristol House District, Democrat.

Born: Ireland, Oct. 17, 1874.

Educated: Public schools.

Business: Clothier.

Organizations: A. O. H., Knights of Columbus, F. O. E., Emmet's Association, National Club.

Public Office: Fall River Board of Aldermen 16 years; Mass. House 1929-'30.

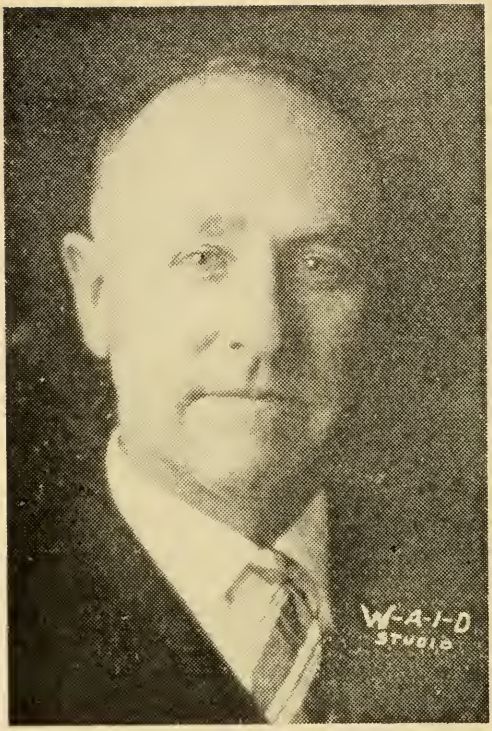

KEATING, WILLIAM H., 1873 North Main St., Fall River, 11th Bristol House District, Democrat.

Born: Ireland, "Fifty-two years of age."

Educated: Public schools.

Occupation: Operator, Eastern Mass. St. Ry.

Public Office: Fall River Board of Aldermen; Mass. House 1929-'30.

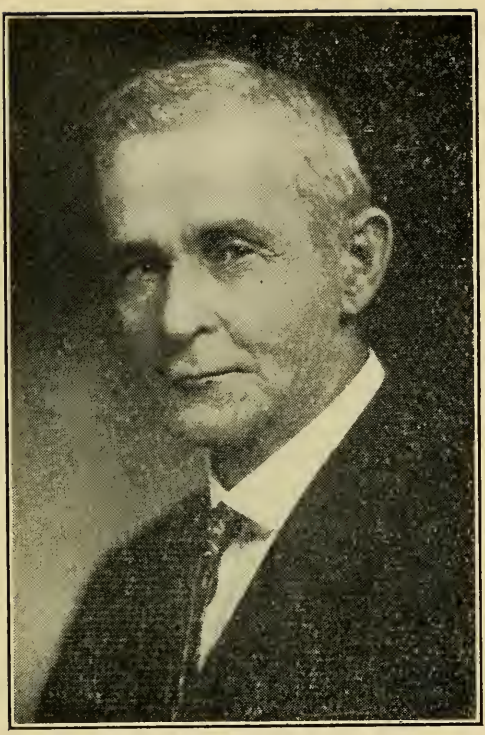

KELLEY, CHARLES A., 37 Harrison St. Worcester, 15th Worcester House District Democrat.

Born: Worcester, March 24, 1860.

Educated: Public schools.

Business: Contractor.

Organizations: Eagles, K. of C.

Public Office: Worcester Bd. of Aldermen 1909-'10; Mass. House 1917 to 1919, 1921 to 1930.

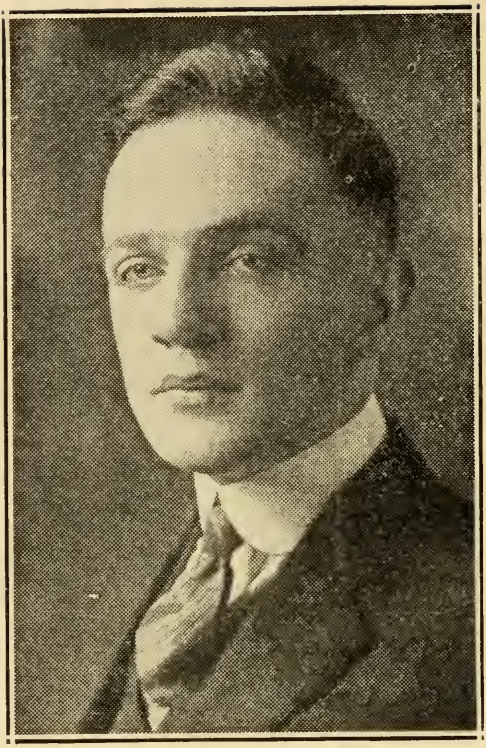

KELLEY, EDWARD J., 14 Gage St., Worcester, 14th Worcester House District, Democrat.

Born: Holyoke, Dec. 25, 1897.

Educated: Worcester Acad. Sacred Heart.

Business: Salesman.

Organizations: Knights of Columbus, Hibernians, Eagles, Holy Name Society, Fr. Mathew T. A. Society, Killarney Club, Hon. Life Member Veterans of Foreign Wars.

Public Office: Worcester Council 1920-'21, Bd. of Ald. 1922; Mass. House 1923 to 1930, Democratic House Floor Leader 1925-'28.

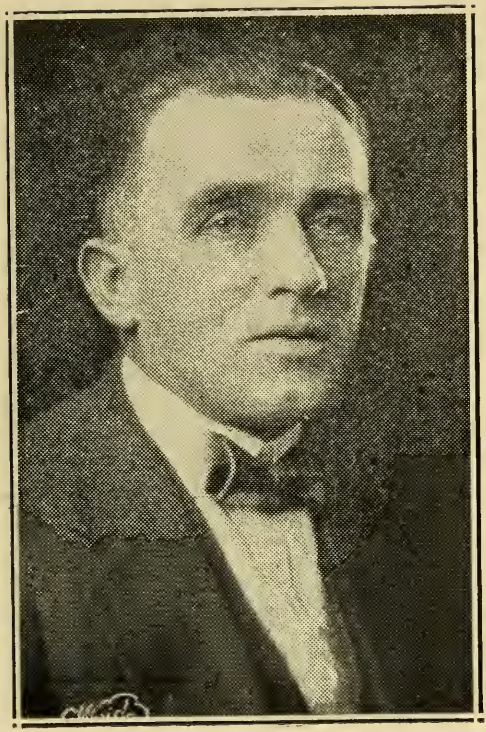

KELLEY, FRANCIS JOSEPH, 33 Richards Ave., North Attleboro, 1st Bristol House District, Republican.

Born: No. Attleboro, Mar. 21, 1890.

Educated: North Attleboro High School, Tufts College.

Occupation: Newspaperman.

Public Office: North Attleboro Board of Assessors, Mass. House 1925 to 1930.

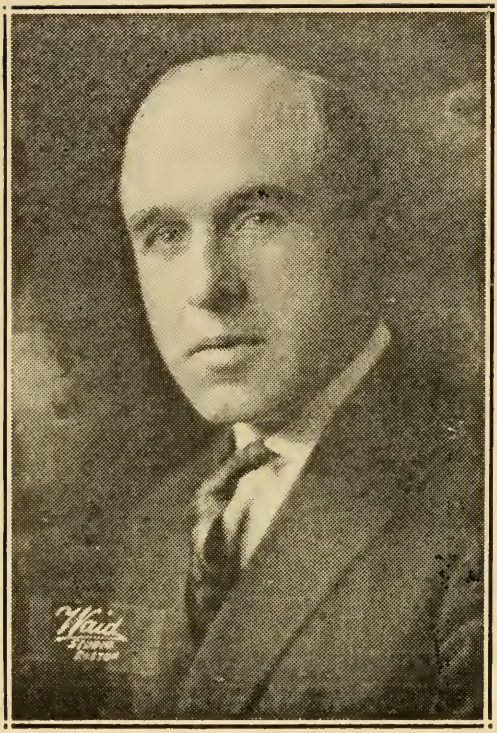

KENNEDY, THOMAS S., 221 Heath St., Boston (Roxbury Crossing), 10th Suffolk District, Democrat.

Born: Boston, March 27, 1898.

Educated: Cheverus Parochial, Jefferson Grammar and Mechanics' Arts High Schools.

Occupation: Salesman.

Organizations: K. of C., St. Alphonsus Ass'n, Roxbury Citizens' Imp. Ass'n, Mass. Safety Council, United Improvement Association of Boston.

Public Office: Mass. House 1925 to 1930.

KEYES, GEORGE THOMAS, East Pep
perell, 12th Middlesex House District, Repub
lican.

Born: Newbury, Vt., Sept. 7, 1867.

Educated: Harvard University '89, Harvar
Law School '90.

Business: Manufacturer.

Public Office: Mass. House 1929-'30.

KIMBALL, JOHN V., 96 Maple St., Malden, 21st Middlesex House District, Republican.

Born: Lynn, July 17, 1875.

Educated: Revere schools.

Business: Heating and Ventilating Engineer.

Organizations: Boston City Club, Malden Chamber of Commerce, Elks, Masons, Odd Fellows, Mass. Mayors' Club.

Public Office: Malden City Government 1915-'19; Mayor 1920-'24; Mass. House 1929-'30.

KINNEY, ORVIS F., 448 North Elm St., West Bridgewater, 6th Plymouth House District, Republican.

Born: Barford, Canada, May 23, 1880.

Educated: Howard High School, West Bridgewater.

Business: Market Gardener.

Organizations: Knights of Pythias, Masons.

Public Office: West Bridgewater Selectman, Overseer of the Poor, Assessor, Auditor, Water Commissioner; Mass. House 1909-'10, 1929-'30.

KIRKPATRICK, WILLIAM E., 6 Highland Ave., Holyoke, 14th Hampden House District, Republican.

Born: Holyoke, Nov. 12, 1901.

Educated: Holy Cross College.

Profession: Lawyer.

Organizations: Elks, Knights of Columbus.

Public Office: Mass. House 1925 to 1930.

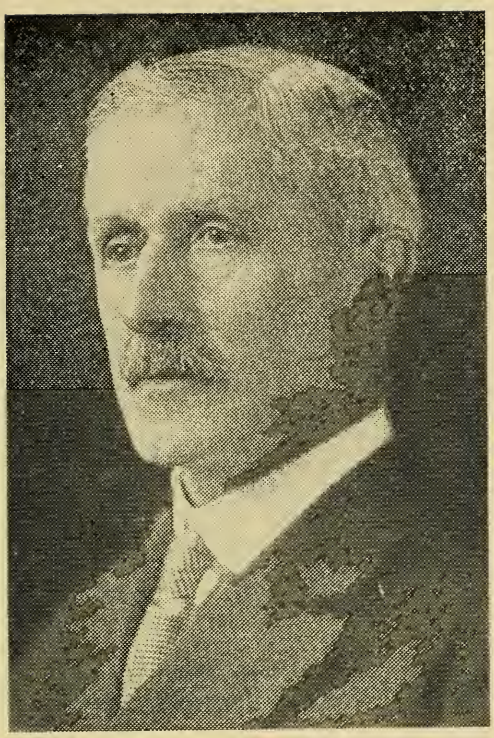

KNOWLES, REV. SAMUEL, 194 Centre St., North Easton, 2nd Bristol House District, Republican.

Born: England, Nov. 19, 1858.

Educated: English College.

Profession: Baptist Minister (Retired).

Organizations: Masons, State Guard Veterans.

Public Office: Mass. House 1929-'30.

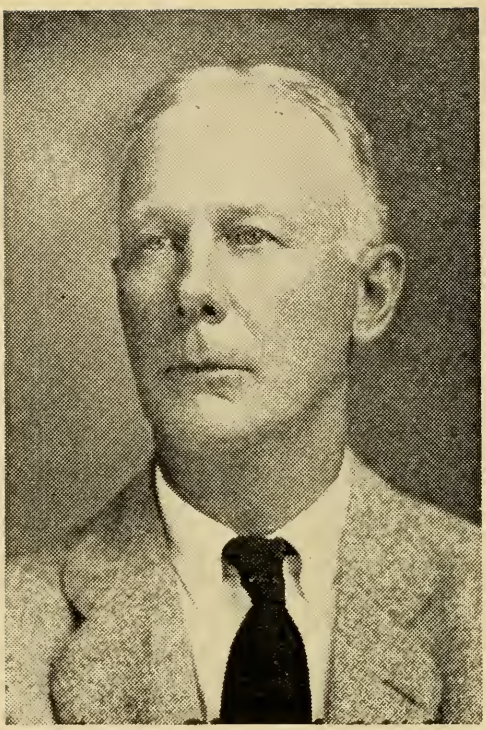

KNOWLTON, Jr., GEORGE WILLIAM, Main St., West Upton, 8th Worcester House District, Republican.

Born: West Upton, July 15, 1874.

Educated: Harvard '96.

Occupation: Retired.

Organizations: Army Ordnance Ass'n, American Legion, Military Order of World War, Major Ordnance R. C.

Public Office: Board of Selectmen, School Committee; Mass. House 1929-'30.

LACROIX, MILLARD B., Union St., Millis, 12th Norfolk House District, Republican.

Born: Millis, Aug. 29, 1892.

Educated: Millis High School.

Business: Manufacturer of Carbonated Beverages.

Organizations: Masons, Grange, American Legion.

Public Office: Millis Assessor 1920-'28; Assistant Chief Millis Fire Department, 1925-'28; Mass. House 1929-'30.

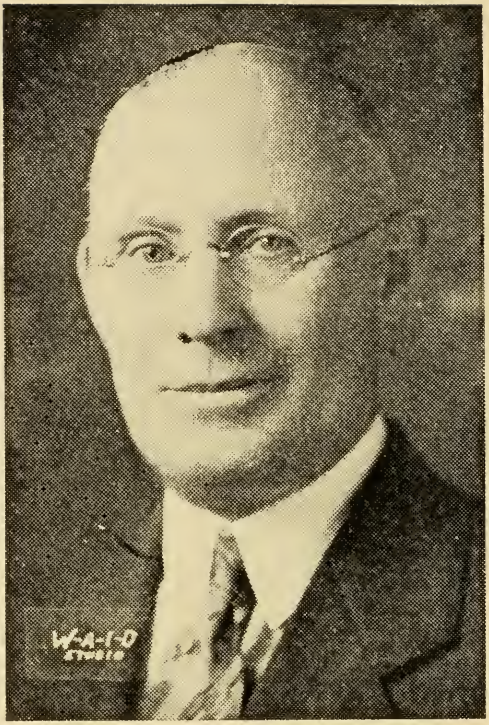

LAMOUREUX, WILFRID J., 98 Main St., Southbridge, 4th Worcester House District, Democrat.

Born: Southbridge, Dec. 13, 1869.

Educated: Watertown, N. Y. Seminary, Montreal Grand Seminary.

Business: Furniture.

Organizations: Eagles, Red Men, K. of C., Elks, C. O. F., Cercle Canadien, Southbridge Club.

Public Office: Town Auditor 3 yrs., Sewer Comr. 9 yrs., Selectman 18 yrs.; Mass. House 1910, 1911, 1919, 1920, 1927 to 1930.

LANE, THOMAS J., 92 Abbott St., Lawrence, 6th Essex House District, Democrat.

Born: Lawrence, July 6, 1898.

Educated: Suffolk Law School.

Profession: Lawyer.

Organizations: Lawrence Bar Association, American Legion.

Public Office: Mass. House 1927 to 1930.

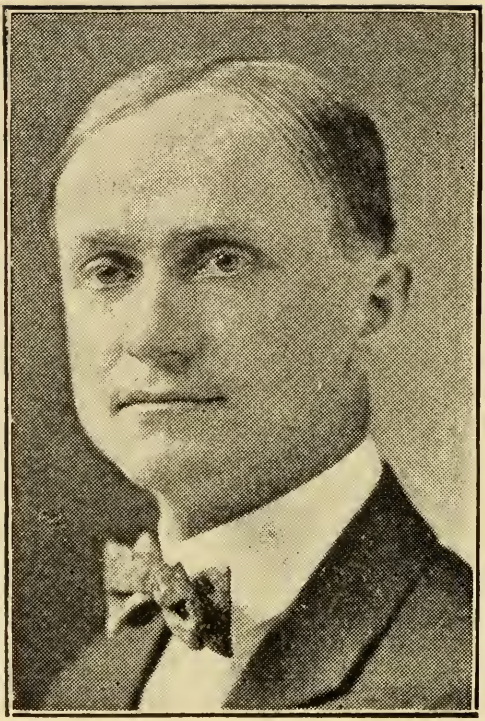

LARSON, JOSEPH LAWRENCE, 64 Winthrop St., Everett, 20th Middlesex House District, Republican.

Born: Gibson City, Ill., Jan. 10, 1887.

Educated: Rock Island College, Harvard University.

Occupation: Secretary.

Organization: Knights of Pythias.

Public Office: Mass. House 1920 to 1930.

LEONARD, ARNOLD, 136 Russell Ave., Watertown, 7th Middlesex House District, Republican.

Born: Joplin, Mo., Jan. 12, 1893.

Educated: University of Missouri, Harvard Law School.

Profession: Lawyer.

Organizations: Knights Templars, A. T. O., American Legion.

Public Office: Ex-Asst. District Attorney, Middlesex County; Mass. House 1927 to 1930.

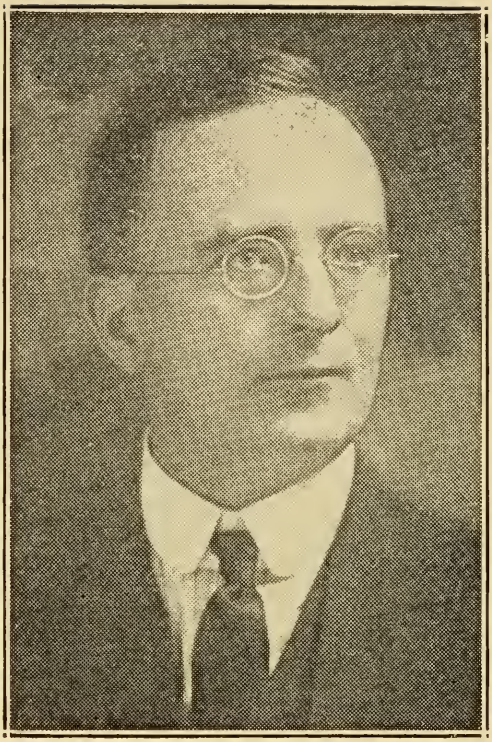

LEYDEN, JOSEPH W., 16 Kelley Sq., Worcester, 16th Worcester House District, Democrat.

Born: Worcester, March 12, 1882.

Educated: Worcester Public schools.

Business: Grocer.

Organization: Knights of Columbus, Fourth Degree.

Public Office: Worcester Common Council 1913-'14, Board of Aldermen 1920-'24; Mass. House 1925 to 1930.

LIBBEY, L. BLAINE, 32 Pleasant St., Milford, 8th Worcester House District, Republican.

Born: Milford, Feb. 10, 1890.

Educated: Milford Public schools, B. & S. Commercial College, Boston.

Business: Jeweler.

Organizations: Masons, Odd Fellows, Sons of Veterans, Milford Chamber of Commerce.

Public Office: Milford Board of Selectman, Board of Registrars; Mass. House 1929-'30.

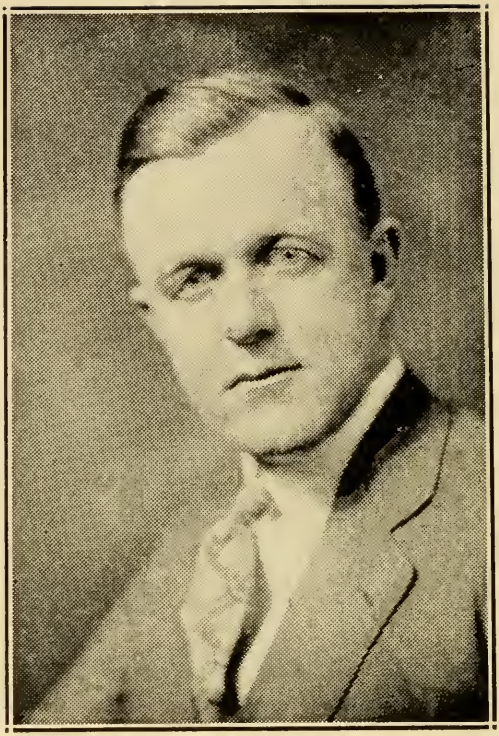

LOGAN, JOSEPH A., 59 Cottage St., Boston (Hyde Park), 18th Suffolk House District, Democrat.

Born: Hyde Park, May 18, 1895.

Educated: St. Raphael's, Burdett, Bentley, Northeastern University of Law.

Profession: Lawyer.

Organizations: Am. Legion, Veterans of Foreign Wars, K. of C., A. O. H.

Public Office: Mass. House 1927 to 1930.

LUITWIELER, CLARENCE S., 24 Dunck-lee St., Newton Highlands, 5th Middlesex House District, Republican.

Born: Rochester, N. Y., June 16, 1861.

Educated: Public schools.

Business: Gen'l Mgr. & Treas. American Stay Co.

Organizations: Masons, Middlesex, City and Republican Clubs.

Public Office: Newton School Board 1898-1902; Mass. House 1925 to 1930.

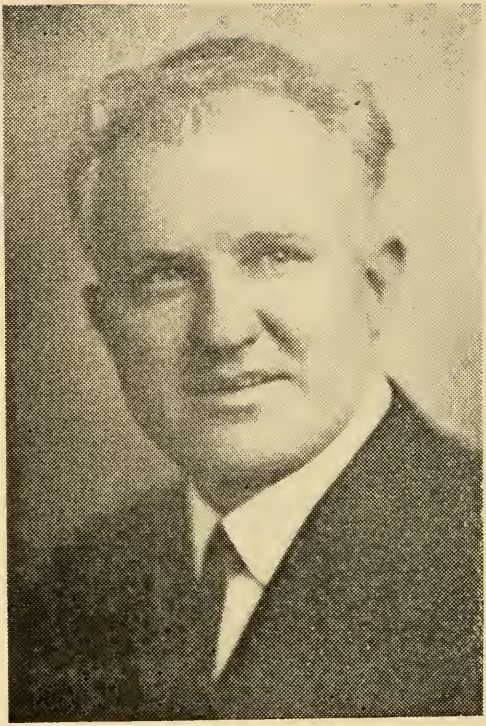

LYONS, JOHN P., 638 No. Main St., Brockton, 10th Plymouth House District, Democrat.
Born: Kerry, Ireland, June 24, 1879.
Educated: Public schools.
Business: Transportation.
Organizations: Elks, A. O. H.
Public Office: Brockton Highway Commissioner 1923 to 1925; Mass. House, 1929-'30.

MacGREGOR, ALLAN BARKER, 46 Groveland St., Haverhill, 2nd Essex House District, Republican.

Born: Haverhill, Nov. 3, 1894.

Educated: Harvard College, Harvard Law School.

Profession: Lawyer.

Organizations: Masons, Pentucket Club.

Public Office: Mass. House 1925 to 1930.

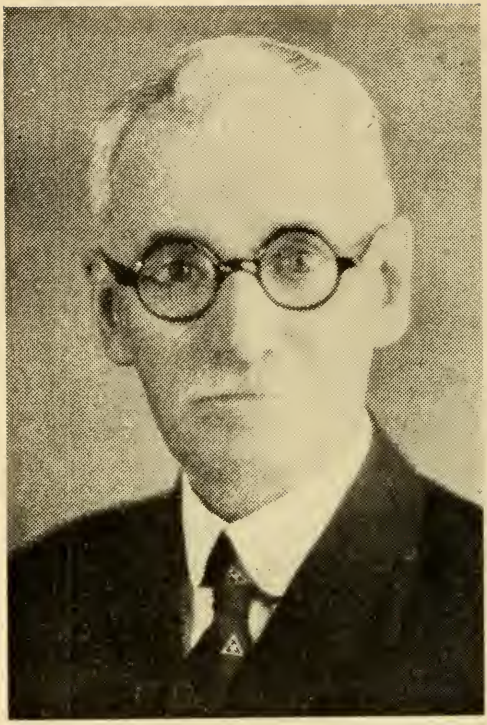

MacLEAN, FRANK E., 17 Stevens St., Lowell, 14th Middlesex House District, Republican.

Born: Prince Edward Island, Dec. 26, 1871.

Educated: Public schools, P. E. I.

Occupation: Newspaper Reporter.

Organizations: Scottish Clans, Odd Fellows, Lowell Chamber of Commerce.

Public Office: Lowell City Council 1926-'28; Mass. House 1929-'30.

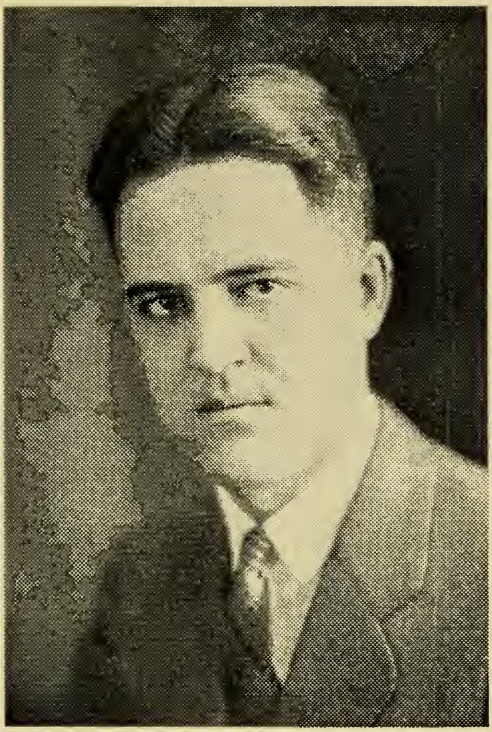

MacLEOD, JOHN WHITMAN, 196 Washington Ave., Chelsea, 24th Suffolk House District, Republican.

Born: Whitman: Aug. 2, 1897.

Educated: Suffolk Law School.

Profession: Lawyer.

Organizations: American Legion, Veterans of Foreign Wars, Masons.

Public Office: Chelsea Board of Aldermen 1926-'27; Mass. House 1929-'30.

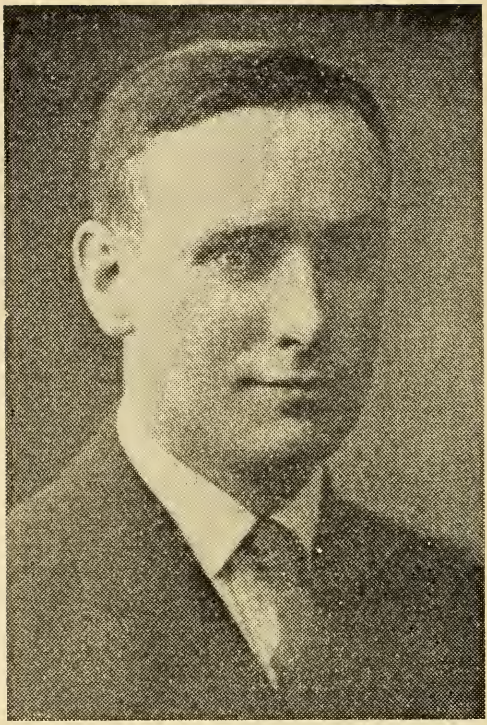

MAHONEY, JOHN V., 75 Howard Ave., Boston (Dorchester), 13th Suffolk House District, Democrat.

Born: Ireland, July 20, 1889.

Educated: Boston Public schools, Berlitz School, Cutter School, Young Men's Catholic Association, Suffolk Law School.

Profession: Lawyer.

Organization: Knights of Columbus.

Public Office: Mass. House 1929-'30.

MARCELLA, FELIX A., 149 Endicott St., Boston, 3rd Suffolk House District, Democrat.

Born: Boston, Aug. 19, 1887.

Educated: Boston English High, Boston University Law School.

Profession: Attorney-at-Law.

Organizations: K. of C., Elks, Columbus Society, Sons of Italy, Hendricks Club, North End Improvement Ass'n.

Public Office: Mass. House 1915-'16, 1925-'26, 1929-'30.

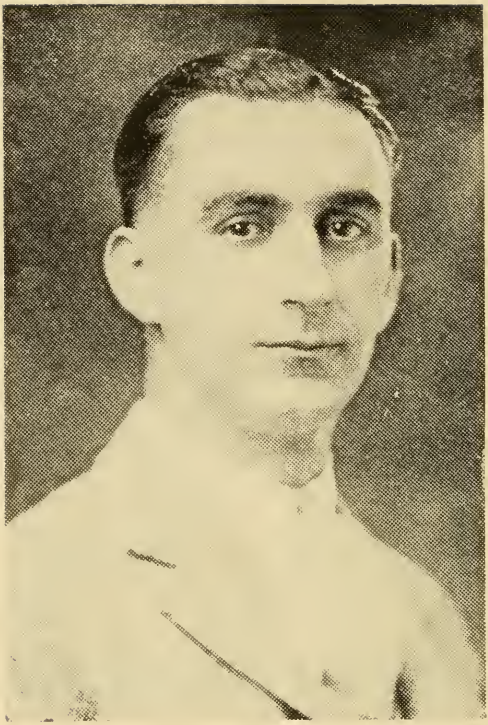

MARTEL, PAUL G., 16 Yvonne St., Chicopee, 11th Hampden House District, Democrat.
Born: Montreal, Canada, Sept. 20, 1898.
Educated: Chicopee schools.
Business: Dry Goods.
Organizations: American Legion, Elks, Y. D. Club.
Public Office: Mass. House 1929-'30.

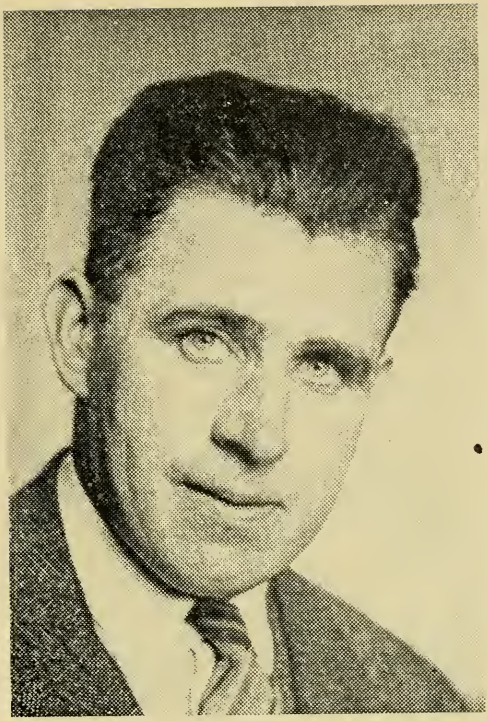

McCARTHY, DENNIS F., 21 Winter St., Cambridge, 1st Middlesex House District, Democrat.

Born: Cambridge, Sept. 15, 1895.

Educated: Rindge Technical School.

Business: Salesman.

Organizations: Knights of Columbus, American Federation of Labor.

Public Office: Cambridge Park Commission 1921-'23; Cambridge City Council 1924-'25; Mass. House 1929-'30.

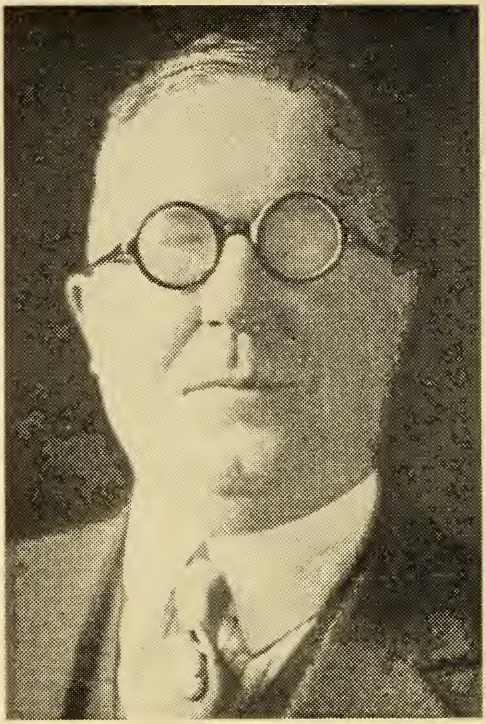

McCARTHY, WILLIAM HENRY, 260 North Ave., Rockland, 4th Plymouth House District, Democrat.

Born: Rockland, April 4, 1877.

Educated: Perkins Institute.

Business: Merchant.

Organizations: K. of C., F. O. E., A. O. H., Wampatuck Associates, Webster Club, Rockland Merchants Ass'n.

Public Office: Mass. House 1923-'24; 1927 to 1930.

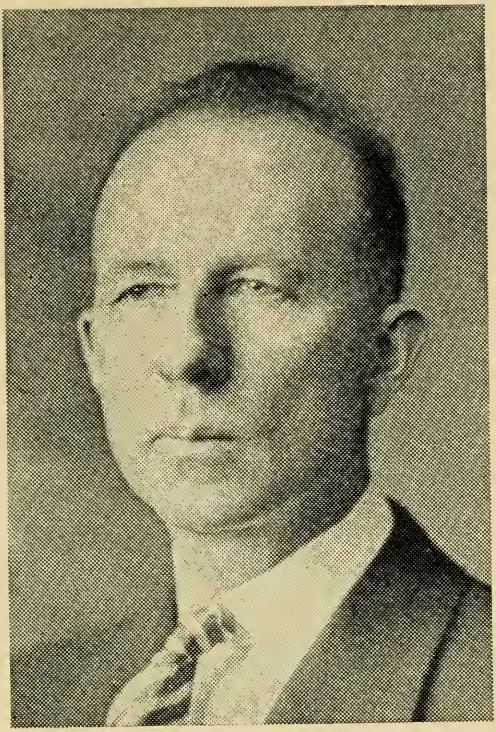

McCULLOCH, ELMER L., 91 Friend St., Adams, 2nd Berkshire House District, Republican.

Born: Savoy, May 6, 1876.

Educated: Public schools.

Business: Milk Dealer.

Organizations: Adams Board of Trade, B. P. O. Elks.

Public Office: Mass. House 1920 to 1930.

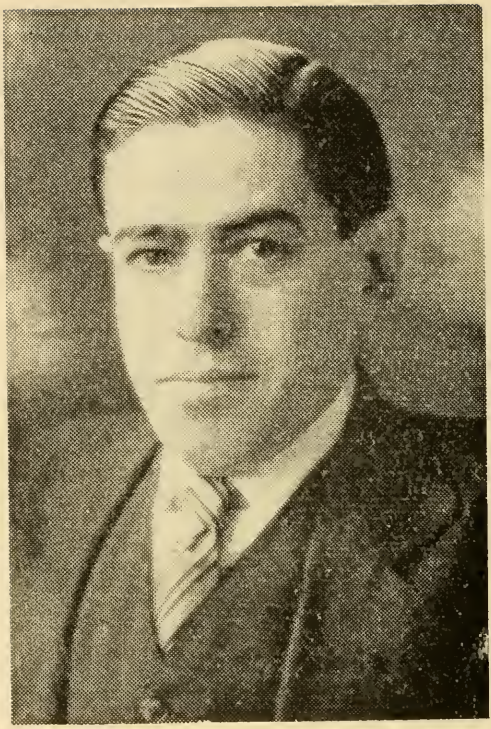

McDONOUGH, TIMOTHY J., 131 Carolina Ave., Boston (Jamaica Plain), 11th Suffolk House District, Democrat.

Born: Boston, Jan. 9, 1894.

Educated: Leo XIII Parochial School, Jamaica Plain High, Suffolk Law School.

Business: Salesman.

Organizations: Mass. C. O. F., K. of C., Alhambra, Bishop Cheverus Assembly, J. P. Imp. Ass'n, J. P. Board of Trade.

Public Office: Mass. House 1927 to 1930.

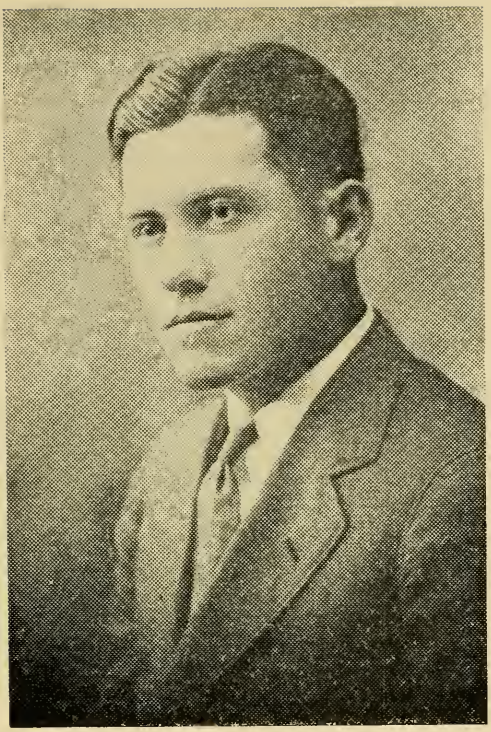

McFARLAND, FRANK JOSEPH, 44 Melville Ave., Boston (Dorchester), 17th Suffolk House District, Democrat.

Born: Cambridge, Sept. 11, 1899.

Educated: Suffolk Law School '29.

Business: Electrical.

Organizations: Knights of Columbus, American Legion, American Federation of Labor (Electrical Workers 103).

Public Office: Mass. House 1929-'30.

McKAY, WILLARD SPAULDING, 61 Federal St., Newburyport, 18th Essex House District, Republican.

Born: Newburyport, Nov. 12, 1860.

Educated: Public schools.

Business: Road and Bridge Builder.

Organizations: Mystic Shrine, Knights Templars, Chapter King Cyrus, St. Mark's Lodge.

Public Office: Newburyport City 3 years, Supt. of Streets 1918 to 1921; Mass. House 1925 to 1930.

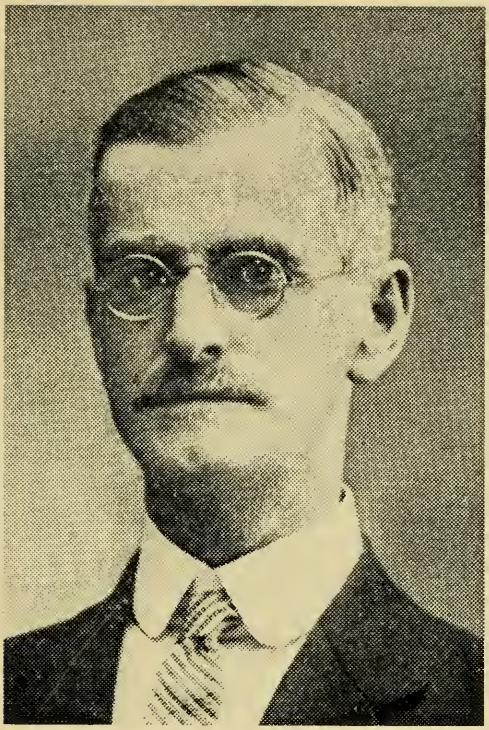

McLEOD, GEORGE, 244 Water St., Clinton, 9th Worcester House District, Republican.
Born: Greenock, Scotland, Feb. 11, 1863.
Educated: Public schools.
Business: Contractor, Plumbing, Heating.
Organizations: Masons, Elks.
Public Office: Road and Water Commissioner; Mass. House 1929-'30.

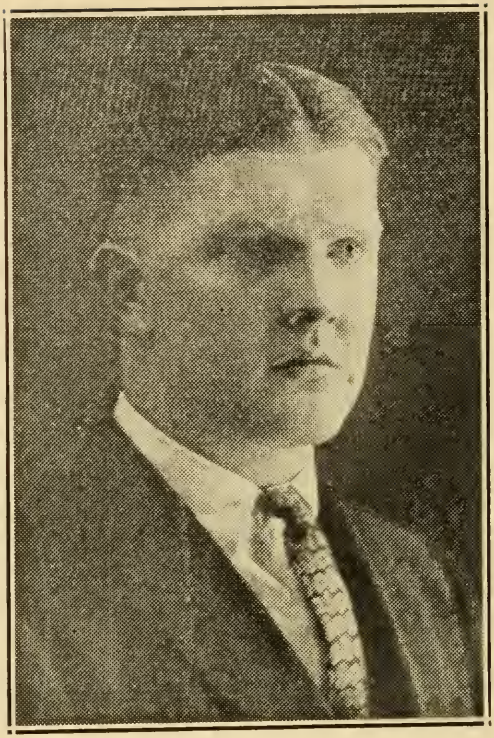

McMENIMEN, GEORGE C., 192 Thorndike St., Cambridge, 1st Middlesex House District, Democrat.

Born: Cambridge, Nov. 23, 1900.

Educated: Putnam Grammar School, Rindge Tech. High School.

Business: Clerk.

Organizations: Knights of Columbus, M. C. O. F., East Cambridge C. C.

Public Office: Mass. House 1925 to 1930.

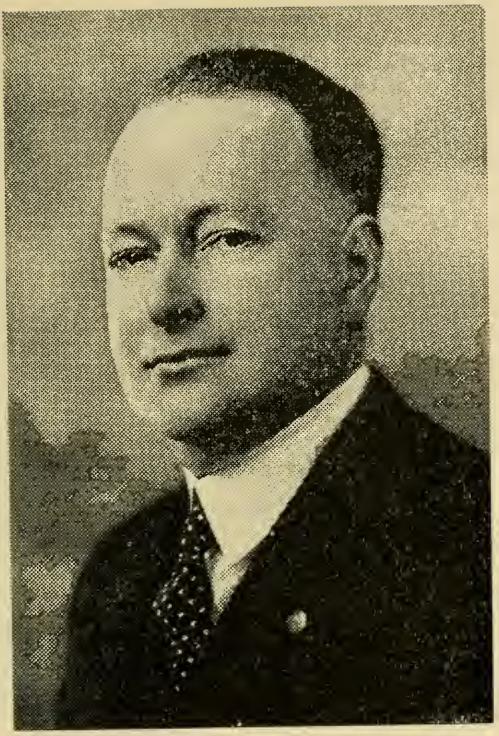

McMORROW, WILLIAM M., 96 Dunster Rd., Boston (Jamaica Plain), 19th Suffolk House District, Democrat.

Born: Boston, Oct. 22, 1885.

Educated: Boston College, Harvard Law School.

Profession: Lawyer, Tax Consultant.

Organizations: Elks, Jamaica Plain Board of Trade, Forest Hills A. A.

Public Office: Boston City Collector 1922-'26; Mass. House 1911, 1912, 1914, 1915, 1929-'30.

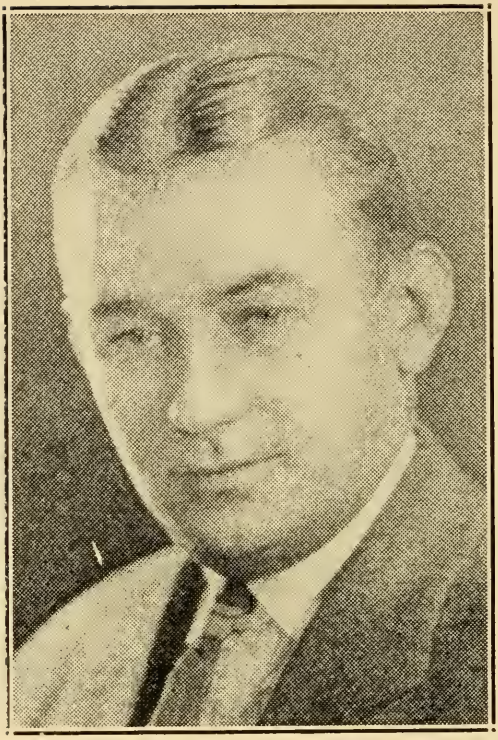

McNULTY, ANTHONY A., 285 Dudley St., Boston (Roxbury), 8th Suffolk House District, Democrat.

Born: Roxbury, Sept. 3, 1897.

Educated: Public schools.

Business: Salesman.

Organizations: Knights of Columbus, American Legion.

Public Office: Mass. House 1927 to 1930.

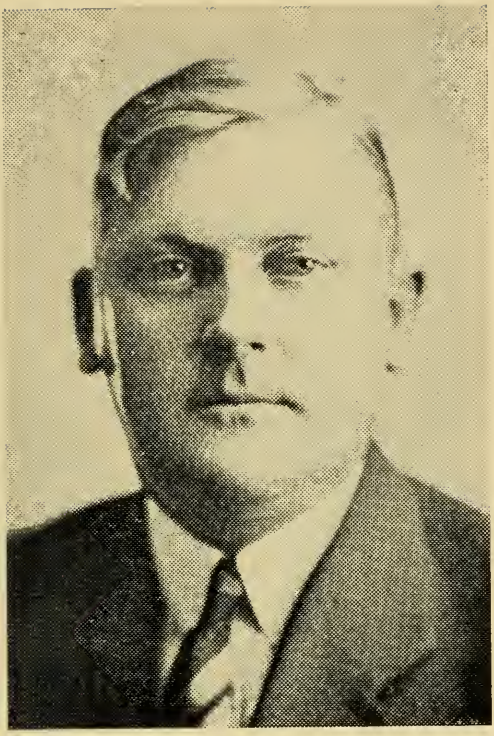

MEEHAN, JAMES PHILIP, 54 Olive Ave., Lawrence, 5th Essex House District, Democrat.

Born: Lawrence, June 25, 1893.

Educated: Lawrence Public schools.

Business: Painter and Decorator.

Organizations: Elks, Painters and Decorators Brotherhood.

Public Office: Mass. House 1929-'30.

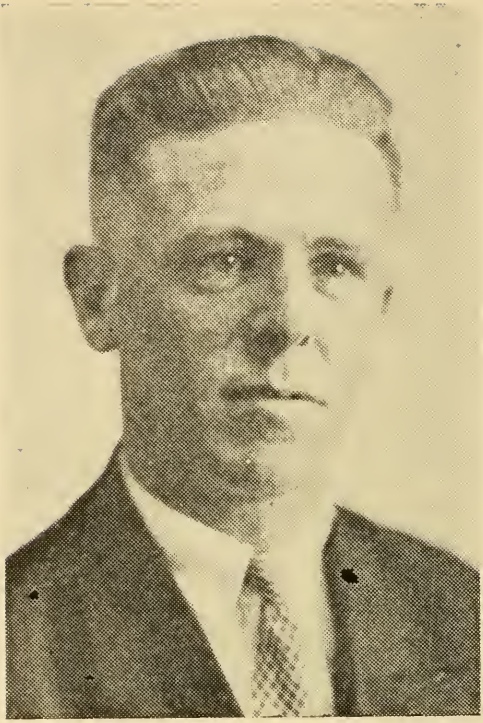

MENZIE, WILLIAM A., 69 Lexington St., Lawrence, 3rd Essex House District, Democrat.

Born: Lawrence, April 27, 1893.

Educated: Lawrence High School.

Occupation: Clerk, Lawrence Board of Health.

Organizations: K. of C., American Legion, Tremont A. A.

Public Office: Mass. House 1929-'30.

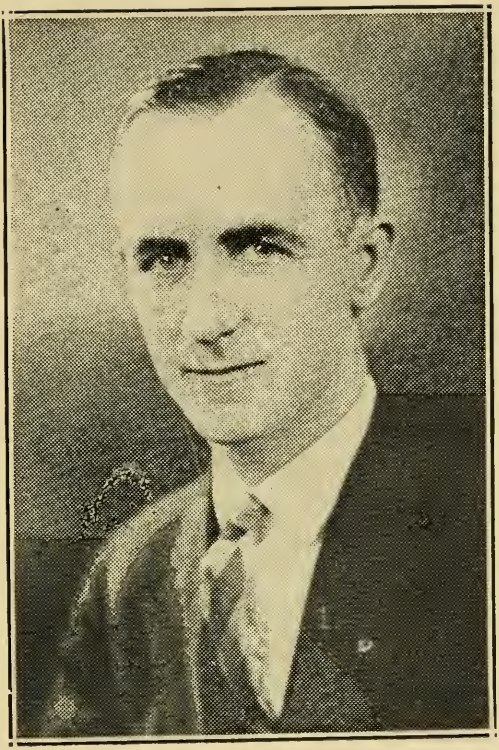

MORIARTY, DANIEL F., 783 Lawrence St., Lowell, 15th Middlesex House District, Democrat.

Born: Lowell, April 5, 1895.

Educated: Public schools.

Business: Bank Clerk, Bookkeeper.

Organizations: Knights of Columbus Fourth Degree, Elks, South End Club, Alpine Club, Y. M. C. I.

Public Office: Lowell City Council 1922 to 1924; Mass. House 1925 to 1930.

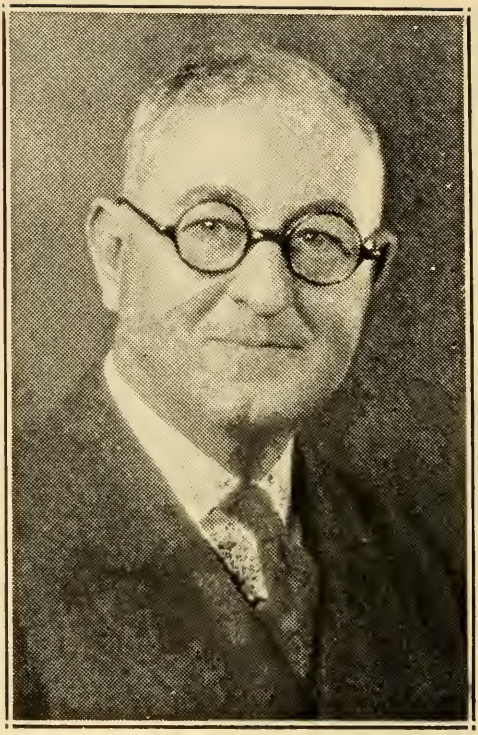

MULLEN, LUKE DAVID, 58 High St., Boston (Charlestown), 2nd Suffolk House District, Democrat.

Born: Boston, Oct. 6, 1870.

Educated: Public schools.

Business: Engineer and Contractor.

Organizations: Elks, K. of C., Boston Society Civil Engineers, Irish Charitable, Clover and Wollaston Golf Clubs, Honorary Member Charlestown Medical Association.

Public Office: Selective Draft Board; Mass. House 1925-'26; 1929-'30.

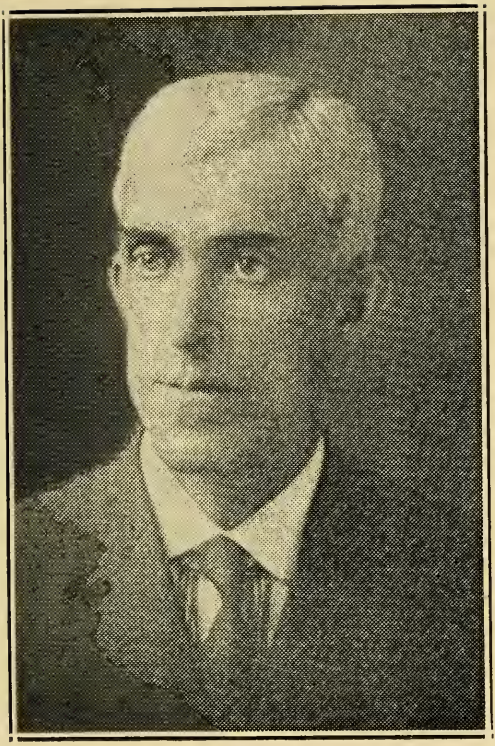

NESTOR, PATRICK F., 348 Stackpole St., Lowell, 15th Middlesex House District, Democrat.

Born: Lowell, Jan. 5, 1870.

Educated Public schools.

Business: Operator.

Organizations: Mathew & Burke Temperance Institute, Royal Arcanum.

Public Office: Constitutional Convention 1917-'18; Mass. House 1925 to 1930.

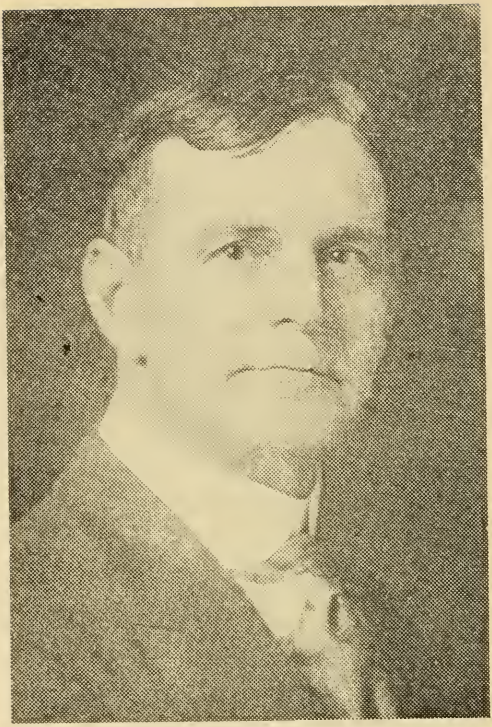

NUTTING, EDWARD H., 3 Gardner Place, Leominster, 10th Worcester House District, Republican.

Born: Leominster, July 6, 1869.

Educated: Public schools.

Business: Caterer.

Organizations: Elks, Odd Fellows, Red Men, Moose, Knights of Pythias, Sons of Veterans, Eagles.

Public Office: Constitutional Convention; Mass. House 1913, '15, '16, '18, 1923 to 1930.

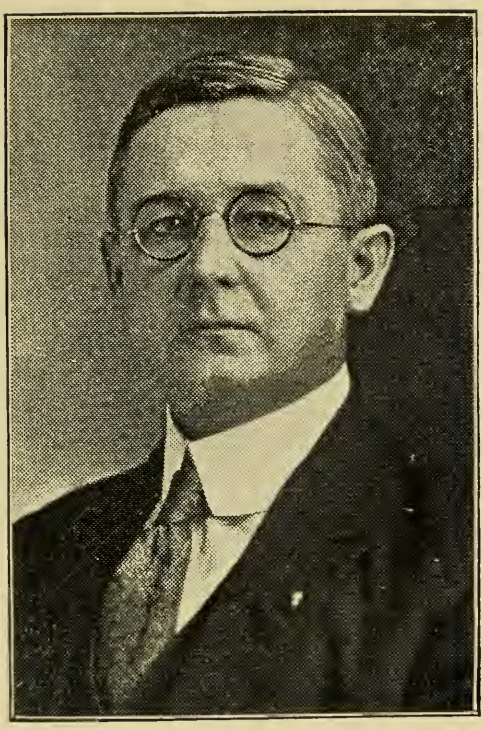

O'CONNOR, Dr. DANIEL W., 51 Park St., Palmer, 1st Hampden House District, Democrat.

Born: Palmer, March 12, 1877.

Educated: Palmer High School, Philadelphia Dental College, '02.

Profession: Dentist.

Organizations: Knights of Columbus, Ancient Order of Hibernians.

Public Office: Mass. House 1920, 1923 to 1930.

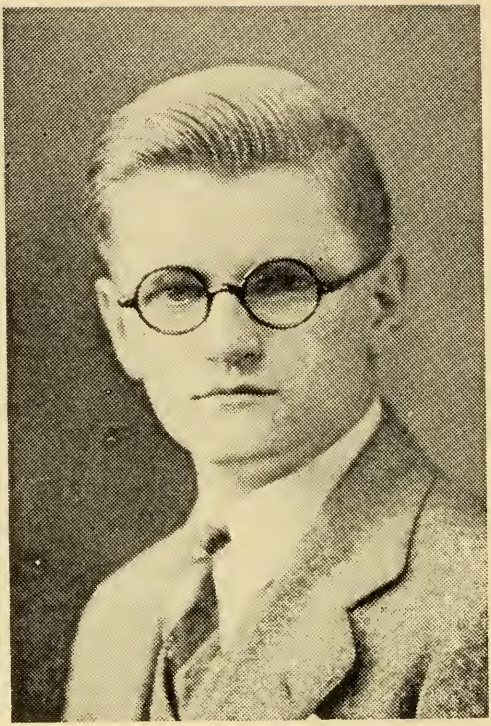

O'CONNOR, IGNATIUS JEROME, 105 Pleasant St., Boston (Dorchester), 13th Suffolk House District, Democrat.

Born: Boston, Jan. 2, 1904.

Educated: Suffolk Law School.

Profession: Lawyer.

Organizations: Knights of Columbus, Mass. Catholic Order of Foresters, Roscommon Club.

Public Office: Mass. House 1929-'30.

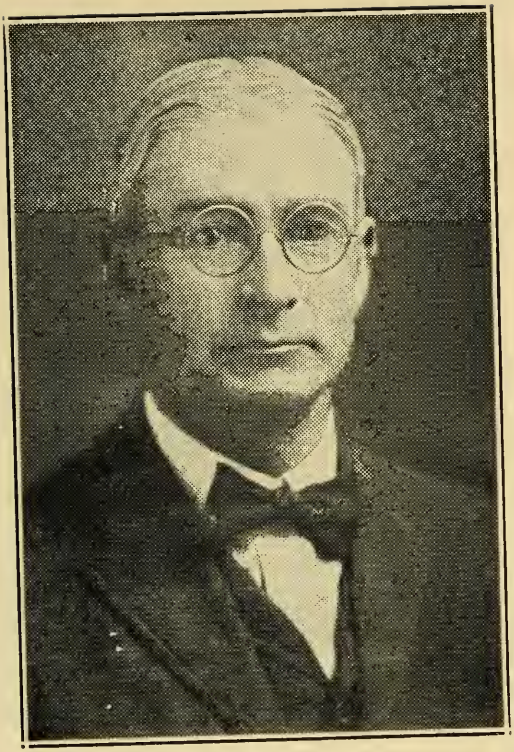

O'KANE, JOSEPH N., 28 Schofield Ave., Dudley, 5th Worcester House District, Democrat.

Born: Ireland, May 26, 1873.

Educated: Private and Public schools.

Business: Restaurateur.

Organizations: K. of C., A. O. H., Eagles, Moose, Dudley Grange, G. A. R. Associates, Worcester County Selectmen's Association.

Public Office: Dudley Selectman, Overseer of the Poor, Tax Collector, Health Agent, Highway Surveyor; Mass. House 1925 to 1930.

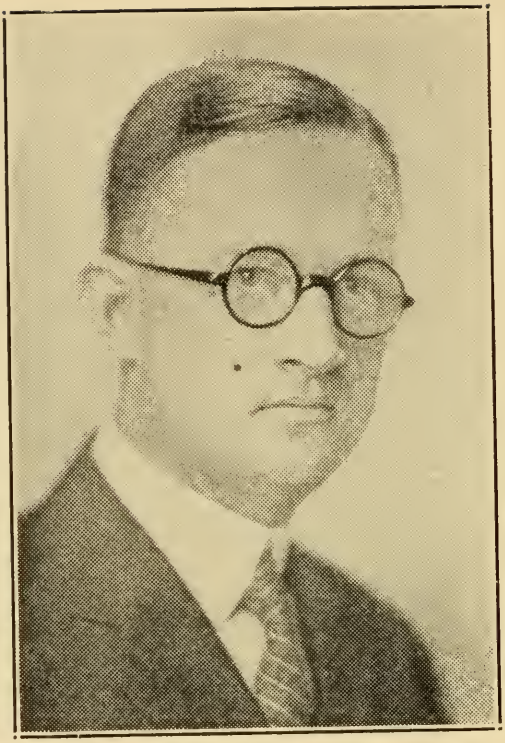

OLANDER, EDWIN L., 3 Glenwood Ave., Northampton, 1st Hampshire House District, Republican.

Born: New York City, Oct. 31, 1891.

Educated: Public schools.

Occupation: Freight Cashier.

Organizations: Masons, Elks, Anchor Club, Brotherhood of Railway Clerks, Veteran Association M. V. V. M.

Public Office: Northampton City Council 1924, Board of Alderman 1925; Mass. House 1927 to 1930.

OTIS, RALPH EMERSON, 58 Hull Ave., Pittsfield, 3rd Berkshire House District, Republican.

Born: Fitchburg, Jan. 16, 1890.

Educated: Mass. Agricultural College.

Business: Accountant and Insurance Broker.

Organizations, Masons, Odd Fellows, Elks, Veterans of Foreign Wars, American Legion, Capt. Co. F, 104th Inf.

Public Office: Mass. House 1925 to 1930.

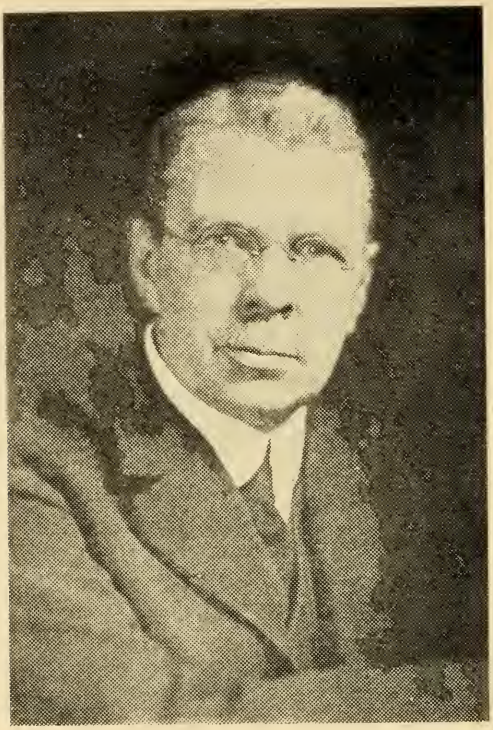

PAGE, REV. CHARLES LOUIS, 25 Perrin St., Boston (Roxbury), 12th Suffolk House District, Republican.

Born: Bow, N. H., Aug. 21, 1860.

Educated: Colby Academy, New London, N. H.

Profession: Clergyman and Secretary.

Organizations: Masons, Roxbury Masonic Brotherhood, Roxbury Historical Society, Roxbury Civic League, Trustee Colby School for Girls and Junior College.

Public Office: Mass. House 1929-'30.

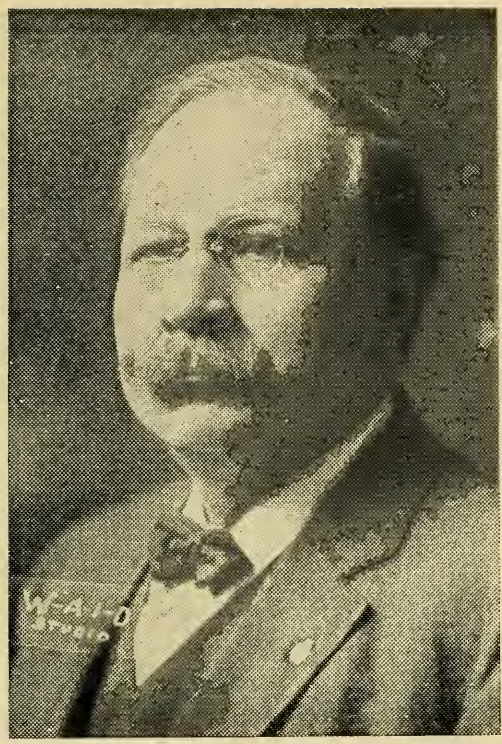

PEHRSSON, HERMAN, 144 Cross St., Gardner, 2nd Worcester House District, Republican.

Born: Ramsjo, Sweden, June 12, 1866.

Educated: Public schools.

Profession: Editor.

Organizations: Scandinavian Fraternity of America, Order of Vasa, Swedish Social Club, Northern Aid Assoc., Swedish-American Political Club, Scandinavian Burial Society.

Public Office: Mass. House 1923 to 1930.

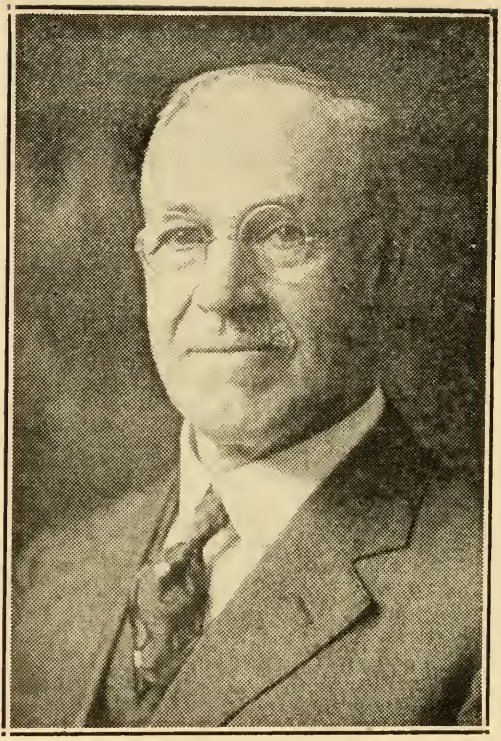

PERRY, FRANCIS H., Brewster, 2nd Barnstable House District, Republican.

Born: Sandwich, June 24, 1855.

Educated: Public schools.

Business: Cranberry Grower.

Organizations: Royal Arch Mason, Red Man, Granger.

Public Office: Selectman 18 years; Mass. House 1923 to 1930.

PERRY, JOSEPH EARL, 18 Holt St., Waverley P. O., Belmont, 27th Middlesex House District, Republican.

Born: Shelburne Falls, Dec. 30, 1884.

Educated: Williams College, Harvard Law, Boston Univ. College of Business Administration.

Profession: Lawyer.

Organizations: Masons, Chapter, Boston Commandery, Aleppo Shrine, Boston City Club.

Public Office: Belmont School Committee; Mass. House 1925 to 1930.

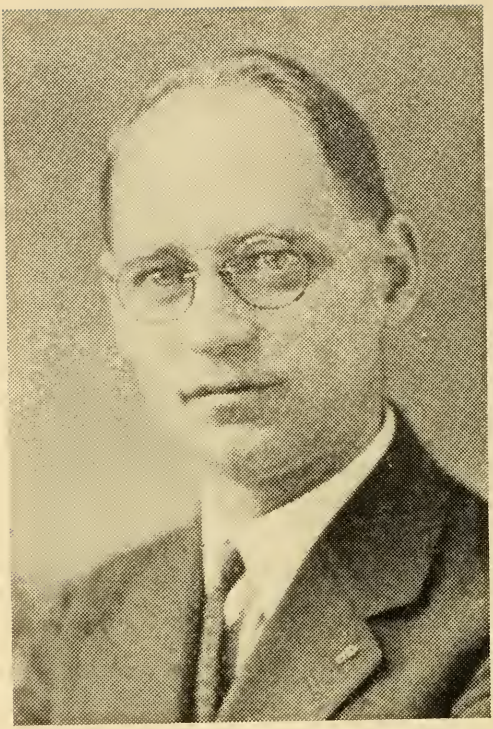

PETERSEN, TYCHO M., 559 Wilbraham Road, Springfield, 7th Hampden House District, Republican.

Born: Copenhagen, Denmark, Aug. 29, 1892.

Educated: Springfield schools.

Business: Real Estate, Insurance.

Organizations: Odd Fellows, Encampment, Eagles, Danish Brotherhood, Brage Lodge, John Erickson Republican Club.

Public Office: City Council, Mass. House 1929-'30.

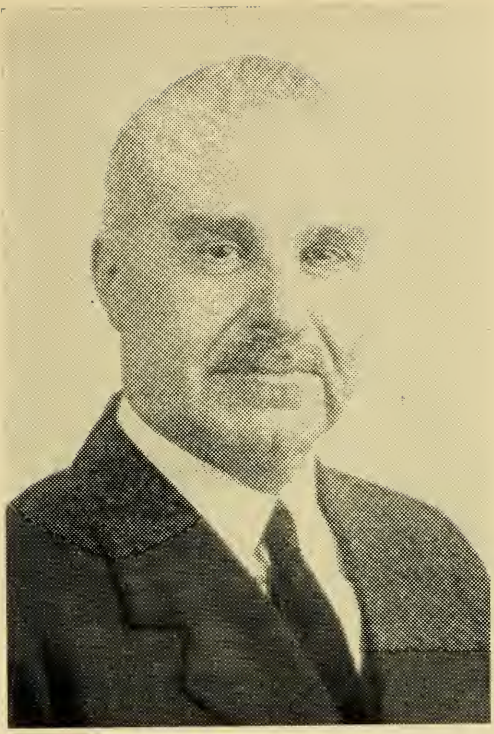

PORTMORE, THOMAS G., 97 Lincoln St., Framingham, 8th Middlesex House District, Republican.

Born: St. John, N. B., March 8, 1876.

Educated: Boston Public schools.

Business: Manfg. Director, with Dennison Mfg. Co. 39 yrs.

Organizations: Masons, Elks, American Legion.

Public Office: Chairman Bd. of Selectmen, Mass. House 1929-'30.

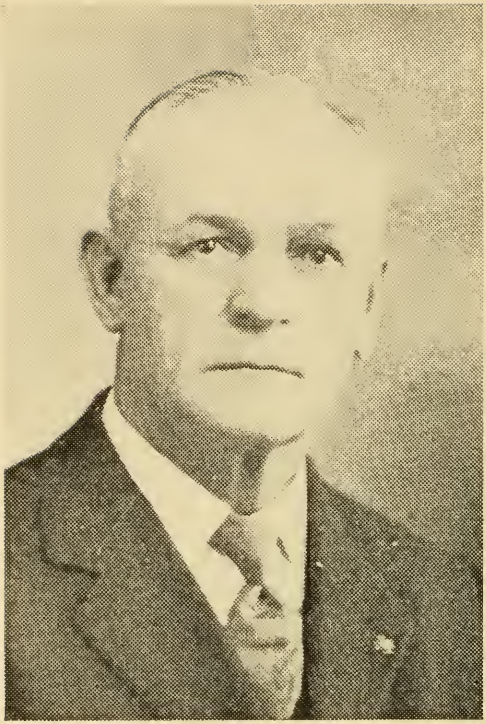

POTTER, ALBERT L., 183 Main St., Gardner, 2nd Worcester House District, Republican.

Born: Templeton, June 17, 1867.

Educated: Templeton High School.

Occupation: Retired.

Organizations: Masons, K. T., Elks, United Spanish War Veterans, Captain 2nd Mass. Infantry War with Spain, A. O. U. W.

Public Office: Police Officer, Constable, Soldiers' Relief Agent; Mass. House 1927 to 1930.

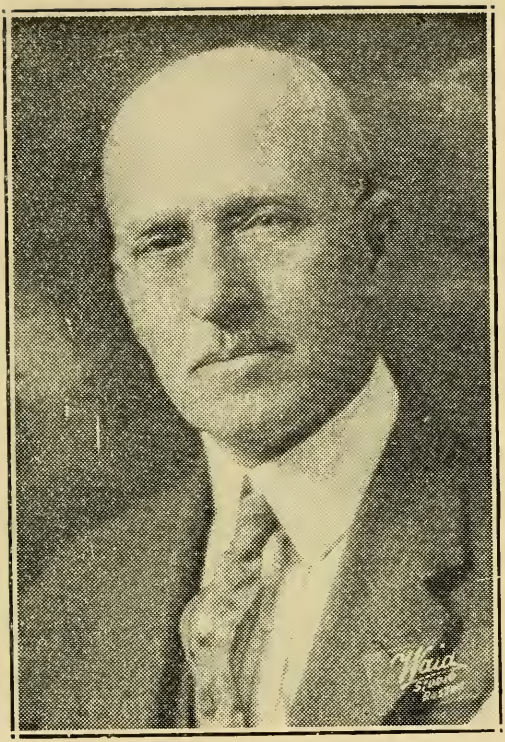

POWER, EDGAR F., 19 Lowell Rd., Winthrop, 26th Suffolk House District, Republican.
Born: Boston, Oct. 10, 1868.
Educated: Public schools.
Business: Real Estate and Builder.
Organizations: Masons, Odd Fellows.
Public Office: Mass. House 1925 to 1930.

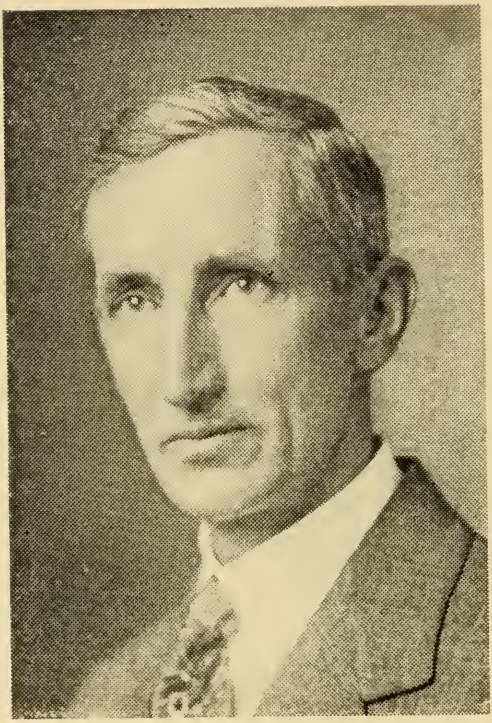

POWERS, FRANK A., Main St., Bolton, 9th Worcester House District, Republican.

Born: Bolton, Aug. 27, 1880.

Educated: Bolton High, Hudson High and Worcester Business Schools.

Business: Carpenter.

Organizations: Knights of Pythias, Odd Fellows.

Public Office: Bolton Town Clerk 17 years; Mass. House 1929-'30.

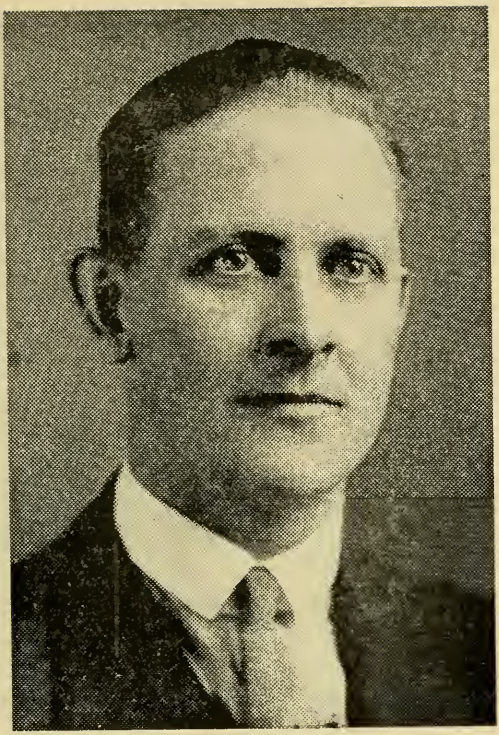

PRATT, C. F. NELSON, 3 Johnston Terrace, Saugus, 10th Essex House District, Republican.

Born: Saugus, Feb. 4, 1891.

Educated: Saugus High School.

Occupation: Student, Boston Univ. Law School.

Organizations: Masons, Odd Fellows, Essex County Republican Club.

Public Office: Saugus School Board, 3 years; Board of Selectmen, 5 terms, Chairman 1927-'28; Mass. House 1927 to 1930.

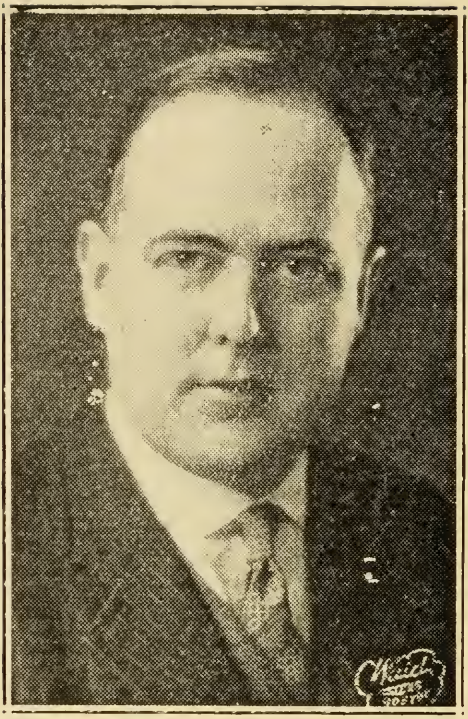

RAFTER, FRANCIS E., 91 Mason St., Salem, 14th Essex House District, Democrat.

Born: Salem, Nov. 14, 1892.

Educated: Salem High School, Boston University Law School.

Profession: Lawyer.

Organizations: K. of C., Mass. C. O. F., A. O. H.

Public Office: Mass. House 1925 to 1930.

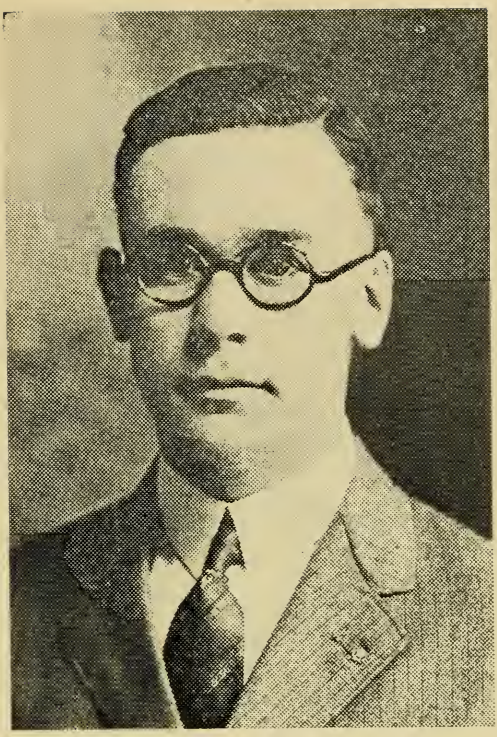

REARDON, JOHN J., 6 Mercer St., South Boston, 7th Suffolk House District, Democrat.

Born: South Boston, Feb. 15, 1903.

Educated: Boston College High School, South Boston Evening High School, Suffolk Law School.

Business: Real Estate.

Organizations: Elks, M. C. O. F., South Boston Citizens' Ass'n, Boston Young Men's Catholic Ass'n, Rosary and St. Augustine's Young Men's Catholic Clubs.

Public Office: Mass. House 1929-'30.

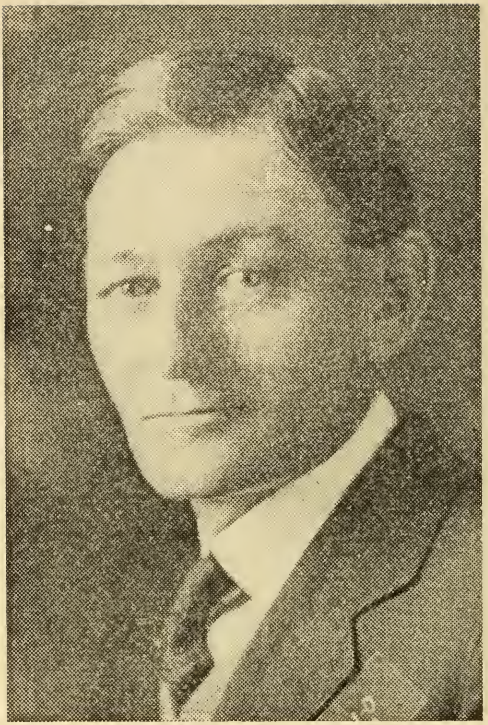

ROACH, JOSEPH N., 561 Main St., North Adams, 1st Berkshire House District, Democrat.

Born: North Adams, March 22, 1883.
Educated: Public schools.
Business: Cigars and Tobacco.
Organizations: Elks, Moose.
Public Office: Mass. House 1923 to 1930.

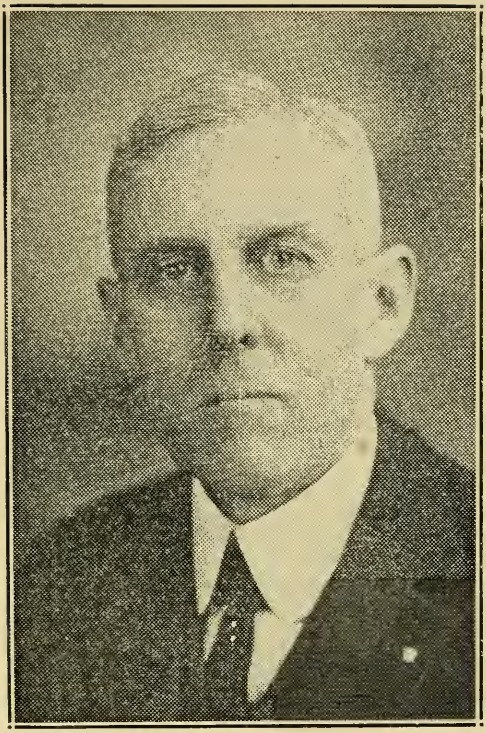

ROBBINS, EDWARD J., Westford St., Chelmsford, 11th Middlesex House District, Republican.

Born: Lowell, Aug. 14, 1875.

Educated: Public schools.

Business: Real Estate, Insurance.

Organization: Masons 32nd Degree.

Public Office: Chelmsford Town Clerk, 1904 to '21; Constitutional Convention 1917, '18; Mass. House 1927 to 1930.

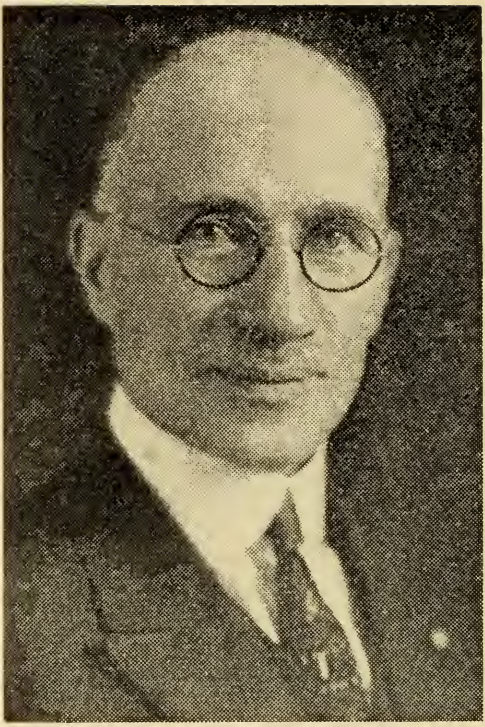

ROLANDER, VICTOR E., 3 West Upsala St., Worcester, 17th Worcester House District, Republican.

Born: Sweden, March 8, 1871.

Educated: Public schools.

Business: Tool and Die Maker.

Organizations: Masons, Red Men, Vasa Order.

Public Office: Worcester City Council 6 yrs.; Mass. House 1929-'30.

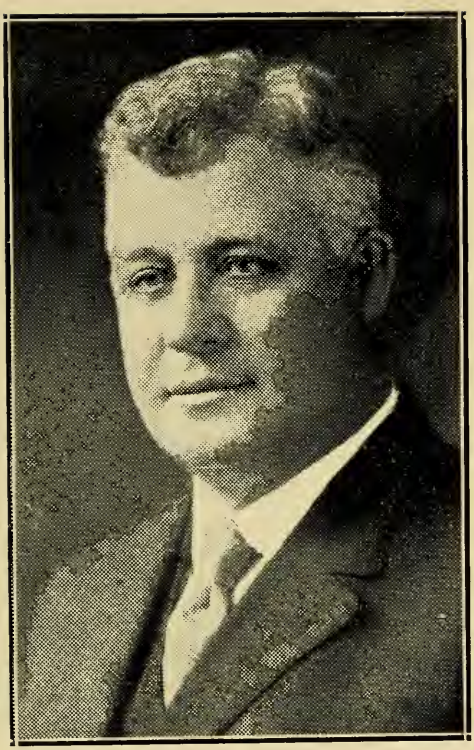

SANDBERG, EDWARD J., 20 Buckley St., Quincy, 4th Norfolk House District, Republican.

Born: Helsingboro, Sweden, Oct. 21, 1866.

Educated: Sweden schools.

Business: Contractor.

Organizations: Elks, Moose, Odd Fellows, Granite City Club, Quincy Yacht Club.

Public Office: Quincy City Council; Mass. House 1906, '07, 1914 to 1916, 1923 to 1930.

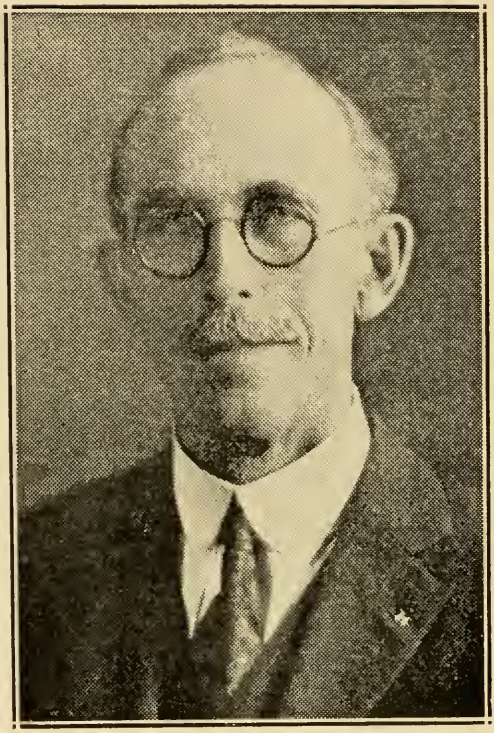

SAUTER, JOHN, 46 Orchard St., Greenfield, 2nd Franklin House District, Republican.

Born: Germany, May 9, 1862.

Educated: Public schools.

Business: Real Estate.

Organizations: Chamber of Commerce, Knights Templar, 32nd Degree Mason, Shrine.

Public Office: Board of Selectmen, School Board; Mass. House 1927 to 1930.

SAWYER, REV. ROLAND D., 235 West Main St., Ware, 4th Hampshire House District, Democrat.

Born: Kensington, N. H., Jan. 8, 1874.

Educated: Exeter High, Boston University.

Profession: Clergyman.

Organizations: Odd Fellows, Grange, Moose.

Public Office: Constitutional Convention. Delegate to Democratic National Conventions 1924 and 1928; Mass. House 1913 to 1930.

SCOTT, FRANK O., 36 Wilder Terrace, West Springfield (Mittineague P. O.), 2nd Hampden House District, Republican.

Born: Mansfield, Conn., Aug. 31, 1856.

Educated: Public schools.

Occupation: Retired.

Organizations: Masons, 32nd Degree; Shrine, Odd Fellows, A. O. U. W.

Public Office: Selectman, Moderator; Mass. House 1923 to 1930.

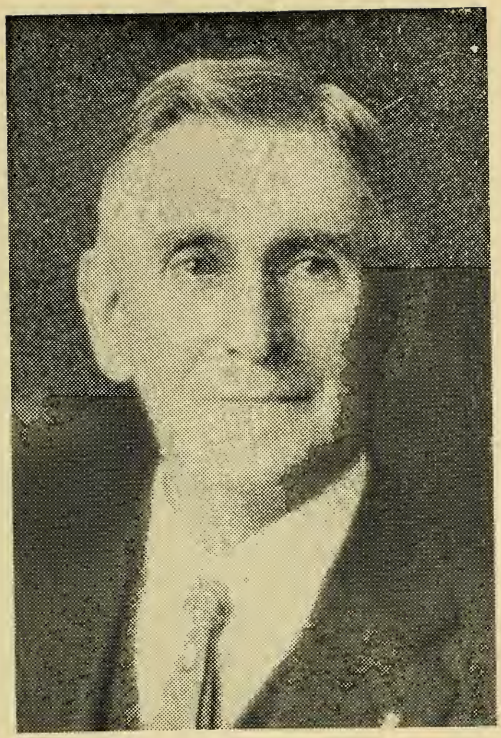

SESSIONS, WILLIAM J., Hampden, 2nd Hampden House District, Republican.

Born: Hampden, Dec. 18, 1859.

Educated: Wesleyan Academy.

Occupation: Retired Farmer.

Organizations: Masons, O. E. S.

Public Office: South Dakota Legislature 1893, '94; Mass. House 1913, 1927-'30.

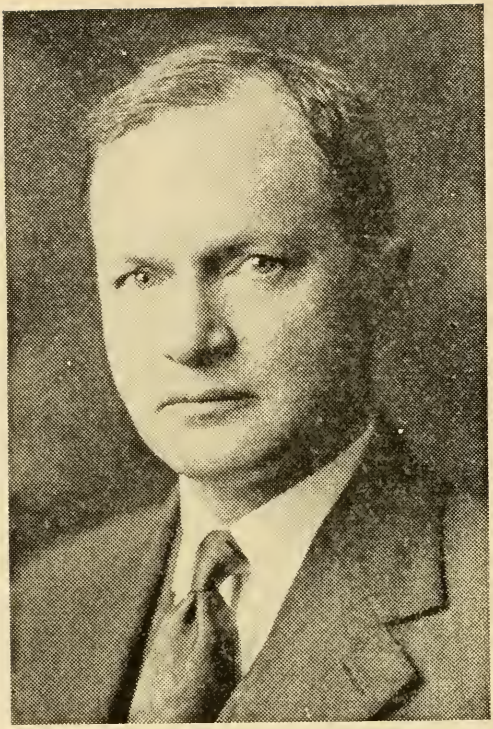

SHATTUCK, HENRY L., 135 Marlborough St., Boston, 5th Suffolk House District, Republican.

Born: Boston, Oct. 12, 1879.

Educated: Harvard University, A.B. 1901; LL.B. 1904.

Profession: Lawyer.

Organizations: Elks, Republican Club of Mass.

Public Office: Chairman Local Draft Board 8, Boston 1918-'19; Mass. House 1920 to 1930.

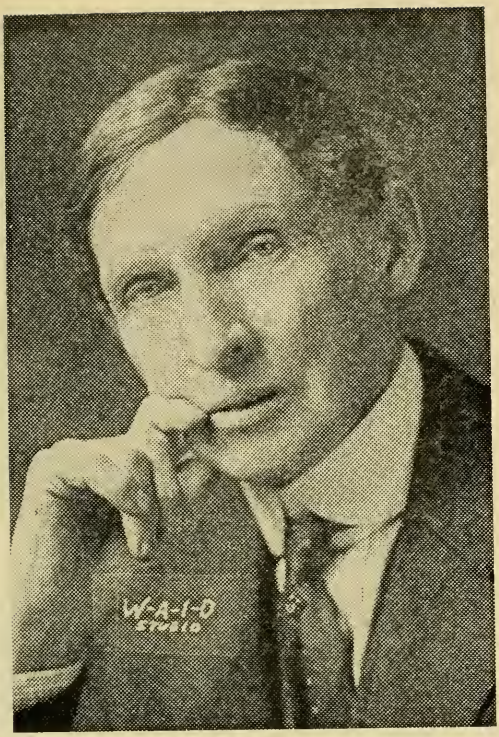

SHAYLOR, CHARLES H., Golden St., Lee, 4th Berkshire House District, Republican.

Born: Lee, Dec. 24, 1861.

Educated: Public schools.

Business: Farmer, Pres. Berkshire Water Co.

Organizations: Grange, Business Men's Ass'n, Pittsfield Milk Exchange.

Public Office: Lee Board of Selectmen; Mass. House 1907, 1921 to 1930.

SIMS, LESLIE W., 6 Concord St., Maynard, 10th Middlesex House District, Republican.

Born: Maynard, April 18, 1891.

Educated: Boston Univ. Law Sch. '13.

Profession: Lawyer.

Organizations: Masons, Odd Fellows, Grange.

Public Office: Maynard Finance Committee; Mass. House 1929-'30.

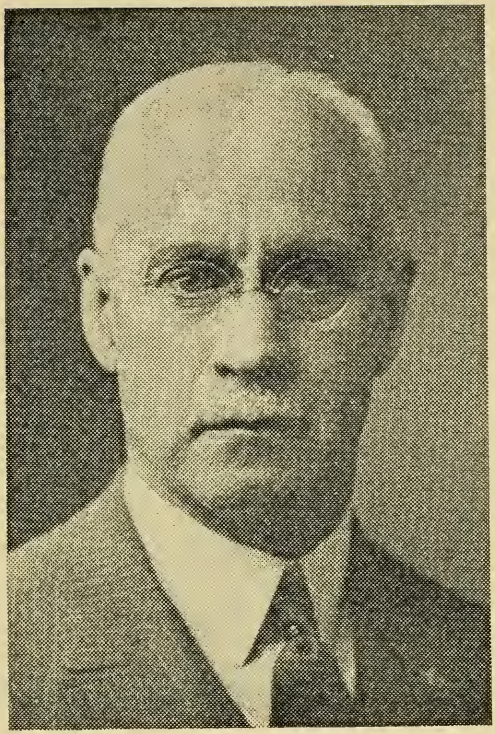

SISSON, HARRY D., 41 Brenton Terrace, Pittsfield, 3rd Berkshire House District, Republican.

Born: Stockbridge, Jan. 9, 1863.

Educated: So. Berkshire Institute, New Marlboro.

Occupation: Retired Auto Dealer.

Organizations: Masons, O. E. S., Sons of Veterans (Past Commander-in-chief).

Public Office: Mayor, Tax Collector, Assessor of Pittsfield; Mass. House 1929-'30.

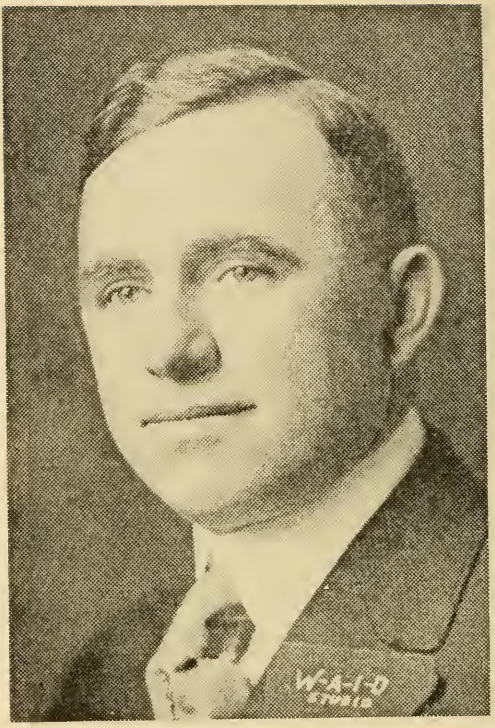

SLOWEY, CHARLES HENRY, 20 Eighth St., Lowell, 16th Middlesex House District, Democrat.

Born: Lowell, Oct. 27, 1886.

Educated: St. Michael's School, Lowell; Suffolk Law School.

Business: Real Estate, Insurance.

Organizations: American Legion, K. of C., A. O. H., Y. M. C. I., C. Y. M. L.

Public Office: Mass. House 1917, 1918, 1920-'26, 1929-'30.

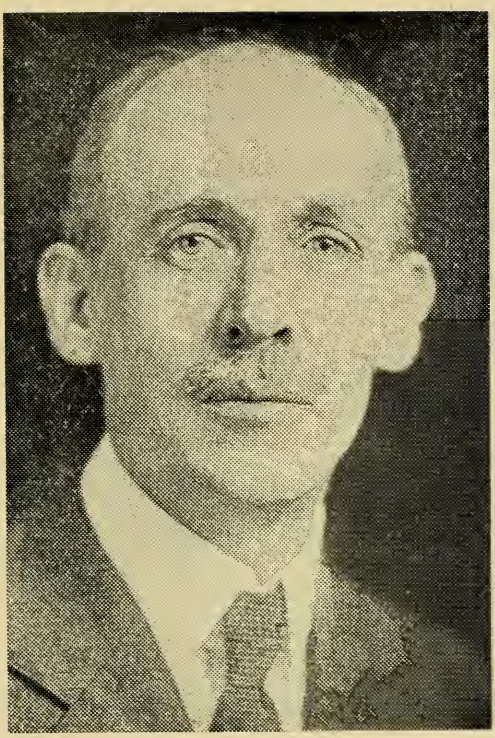

SMITH, B. FARNHAM, 5 Academy Lane, Concord, 13th Middlesex House District, Republican.

Born: Concord, July 30, 1871.

Educated: Concord High School.

Occupation: Trustee.

Public Office: School Committee, Town Moderator; Mass. House 1929-'30.

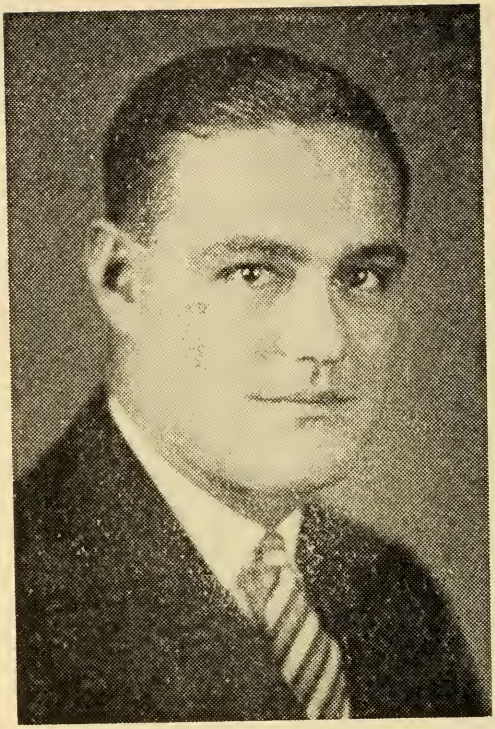

SMITH, Jr., THOMAS, 214 Purchase St., Fall River, 11th Bristol House District, Democrat.

Born: Brooklyn, N. Y., June 16, 1899.

Educated: Georgetown University.

Business: Petroleum Products.

Organizations: Chamber of Commerce, Eagles, Knights of Columbus, American Legion.

Public Office: Fall River Board of Aldermen 1924-'28; Mass. House 1929-'30.

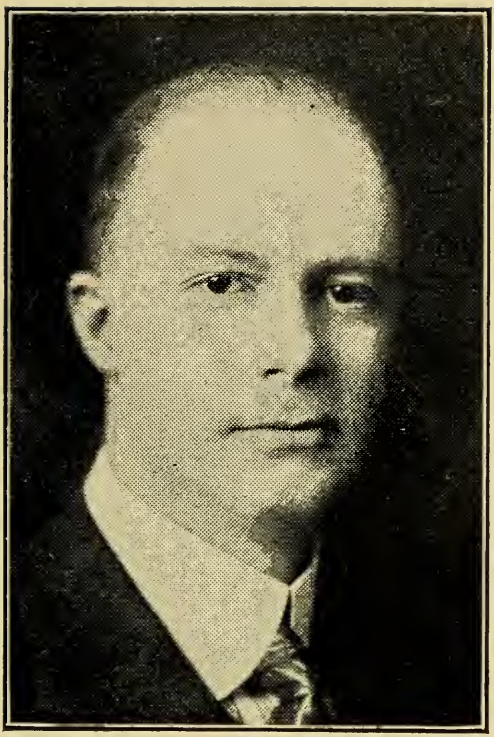

SNOW, DEXTER A., 23 State St., Westfield, 15th Hampden House District, Republican.

Born: Westfield, Jan. 3, 1890.

Educated: Public schools.

Business: Salesman.

Organizations: Masons, Elks.

Public Office: Westfield Board of Selectmen 1916-'17; Mass. Senate 1923-'26; Mass. House 1918 to 1922, 1929-'30.

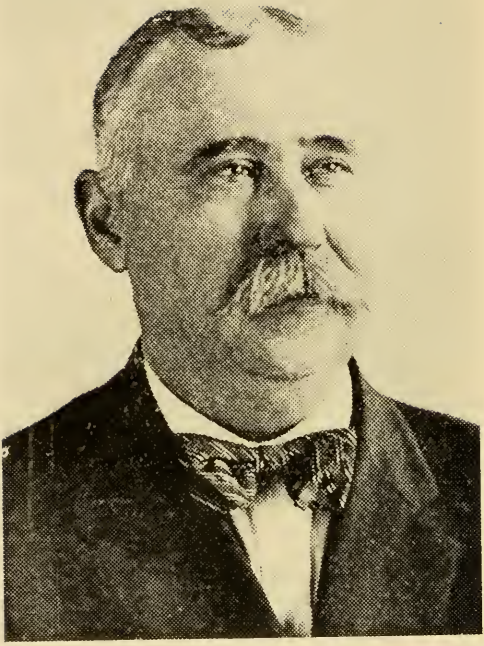

SNOW, H. MERTON, 129 Pearl St., Brockton, 9th Plymouth House District, Republican.

Born: Brockton, Aug. 19, 1866.

Educated: Public schools.

Business: Rubber Cement Chemist.

Organizations: Knights of Pythias.

Public Office: Brockton Council 1923; Brockton Board of Aldermen 1924-'30, Pres. of Board; Mass. House 1929-'30.

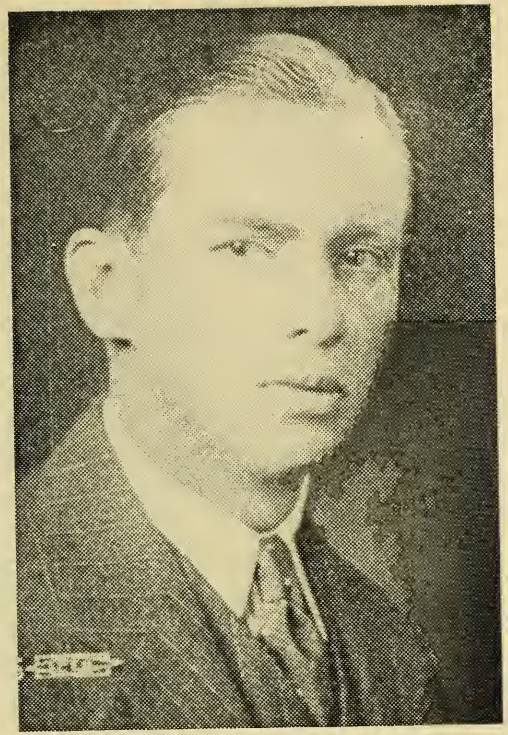

SNOW, NORMAN LEON, 36 Irvington St., Springfield, 9th Hampden House District, Republican.

Born: Springfield, Feb. 5, 1903.

Educated: Syracuse University, Boston University Law School.

Occupation: Clerk in Law Office.

Organizations: Phi Kappa Psi, Phi Delta Phi, University Club of Springfield.

Public Office: Mass. House 1929-'30.

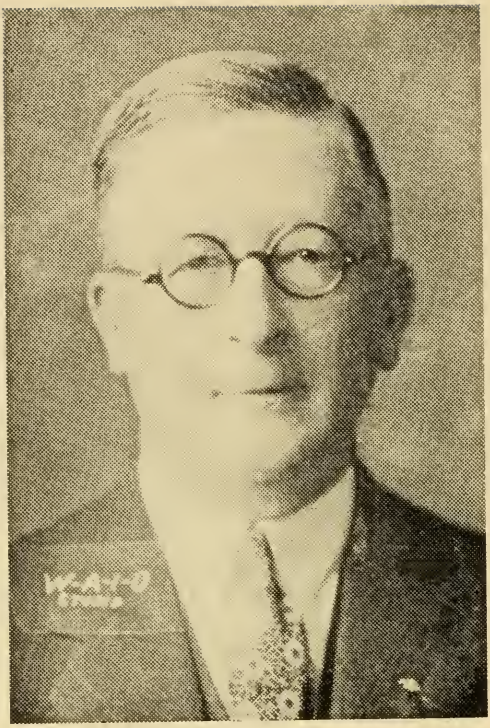

SPARRELL, ERNEST H., Central St., Norwell, 2nd Plymouth House District, Republican.

Born: Norwell, Dec. 30, 1872.

Educated: New Bedford High School.

Occupation: Funeral Director.

Organizations: Masons, Elks, Odd Fellows, Ancient and Honorable Artillery Co.

Public Office: Norwell Board of Selectmen, Constitutional Convention; Mass. House 1921 to 1930.

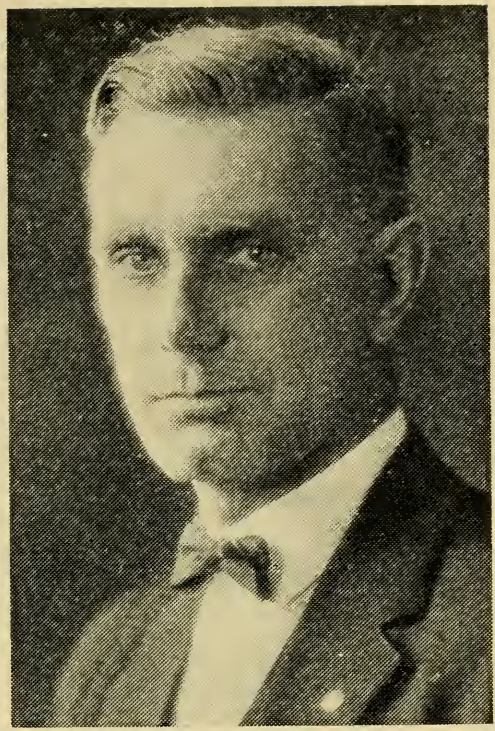

SPEAR, ELMER E., 15 Locust St., Everett, 20th Middlesex House District, Republican.

Born: Charlestown, Jan. 2, 1887.

Educated: Everett High, Northeastern University Law School, LL.B.

Profession: Lawyer.

Organizations: Mass. and U. S. Chambers of Commerce, Mass. Press and National Editorial Ass'n, American, Middlesex and Maine Bar Ass'n, Mass. City Solicitors and National Guard Ass'ns, Masons, K. of P., Kiwanis, Canopy Club, 101st Inf. 11th Regt. M. S. G.

Public Office: Everett School Board, City Solicitor 1921, '22; Mass. House 1925 to 1930.

SQUIRES, ARTHUR T., 1 Stevens Road, Worcester, 18th Worcester House District, Republican.

Born: Worcester, March 10, 1877.

Educated: Public schools.

Business: Commercial Traveller.

Organizations: Commercial Travellers Worcester Council, Spanish War Veterans.

Public Office: Common Council 2 yrs., Bd. of Aldermen 3 yrs. (Pres. 1 year), Trade School Trustee 3 yrs.; Mass. House 1929-'30.

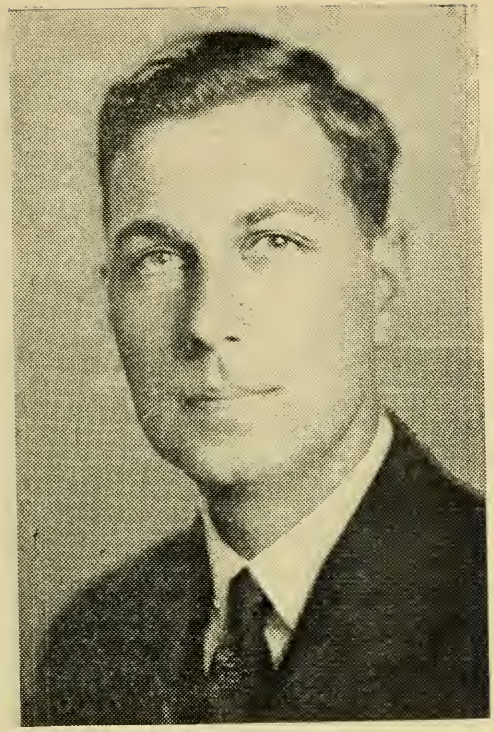

STACY, PHILIP HUNTLEY, 55 Park St., Haverhill, 2nd Essex House District, Republican.

Born: South Hadley, July 13, 1897.

Educated: Holyoke Public schools, Amherst College 1919.

Profession: Lawyer.

Organizations: American Legion.

Public Office: Mass. House 1929-'30.

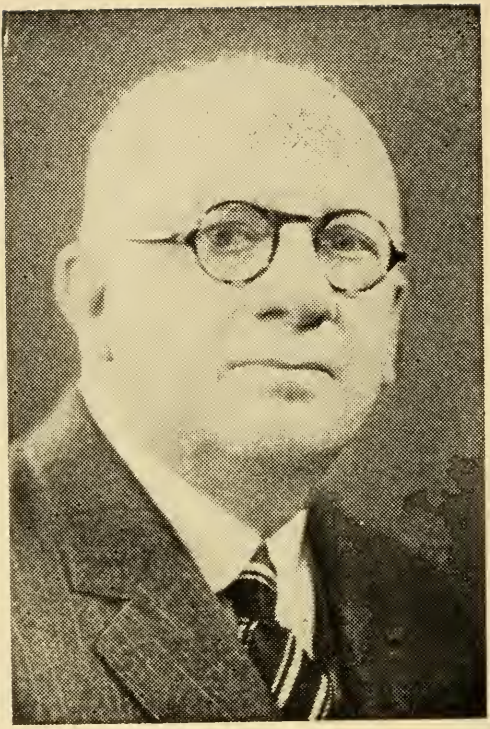

STACY, RICHARD H., 11 Kenwood Park, Springfield, 8th Hampden House District, Republican.

Born: Springfield, Aug. 18, 1864.

Educated: Springfield Public schools.

Occupation: Retired.

Organizations: Odd Fellows, Knights of Pythias, Sons of The American Revolution.

Public Office: Mass. House 1929-'30.

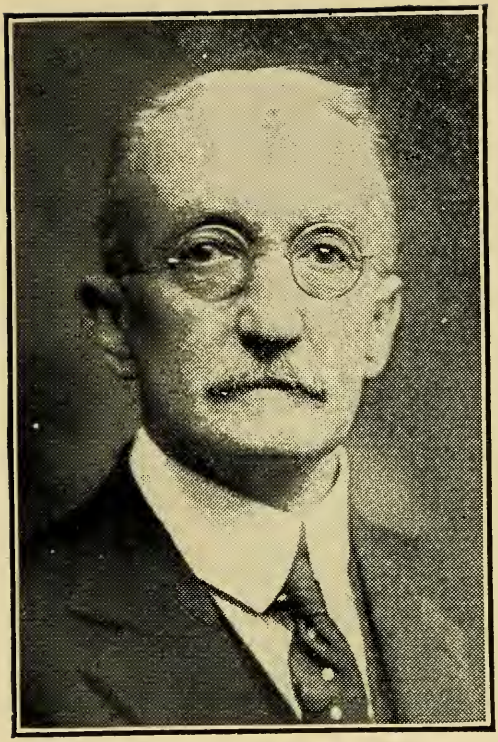

STANDISH, LEMUEL W., 1 Harrison St., Stoneham, 22nd Middlesex House District, Republican.

Born: North Easton, Dec. 13, 1858.

Educated: Public schools.

Business: Publisher "Boston Masonic Club Bulletin."

Organizations: A. F. & A. M., R. A., Chapter, K. T., O. E. S., Grange.

Public Office: Stoneham Selectman 1922, '23; Mass. House 1923 to 1930.

STAVES, EDWARD W., 400 Main Street, Southbridge, 4th Worcester House District, Republican.

Born: Malone, N. Y., May 9, 1887.

Educated: Public schools.

Business: Freight Agent.

Public Office: Mass. House 1929-'30.

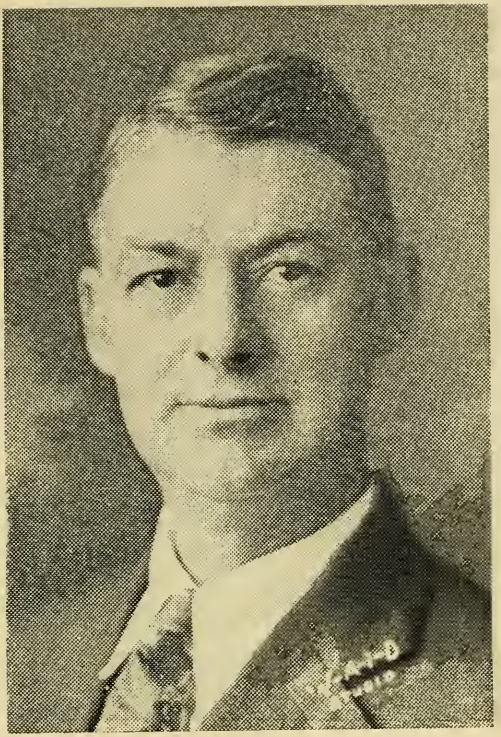

STEVENS, RALPH, 312 Bedford St., Whitman, 5th Plymouth House District, Republican.

Born: Indianapolis, Ind., Oct. 11, 1878.

Educated: Mass. Institute Technology.

Business: Builder.

Organizations: American Legion, South Shore, "40 and 8."

Public Office: Mass. House 1927 to 1930.

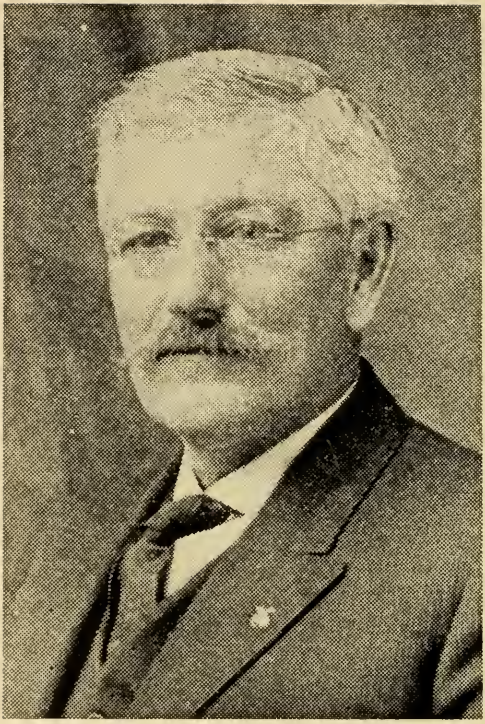

STONE, JOSEPH FAYETTE, 62 Sherman St., Canton, 10th Norfolk House District, Republican.

Born: Prescott, Feb. 8, 1858.

Educated: New Salem Academy.

Occupation: Retired (Building Contractor 25 years, School Teacher 3 years).

Organizations: Masons, O. E. S., Grange.

Public Office: School Committee, Assessor, Income Tax Assessor 11 years; Mass. House 1914 to 1916, 1929-'30.

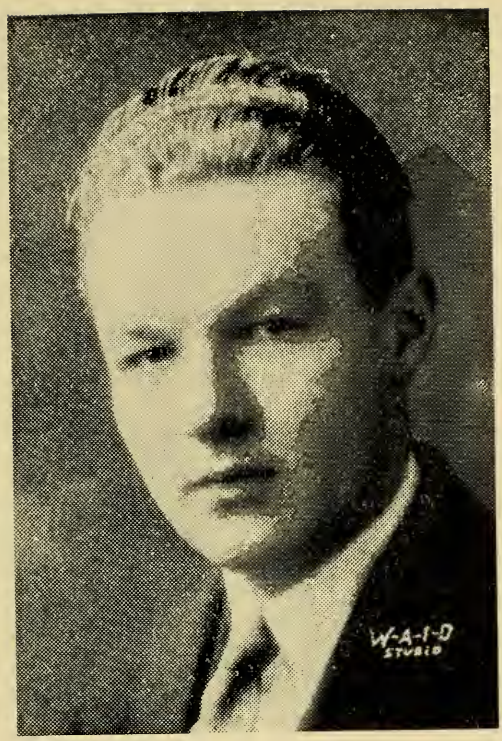

SULLIVAN, Jr., CHARLES SUMNER, 1 Laurel St., Boston (Charlestown), 2nd Suffolk House District, Democrat.

Born: Charlestown, Nov. 28, 1902.

Educated: St. John's Prep., Boston University, Boston University Law School.

Profession: Lawyer.

Organizations: Knights of Columbus, Boston Bar Ass'n, Boston City Club.

Public Office: Mass. House 1927 to 1930.

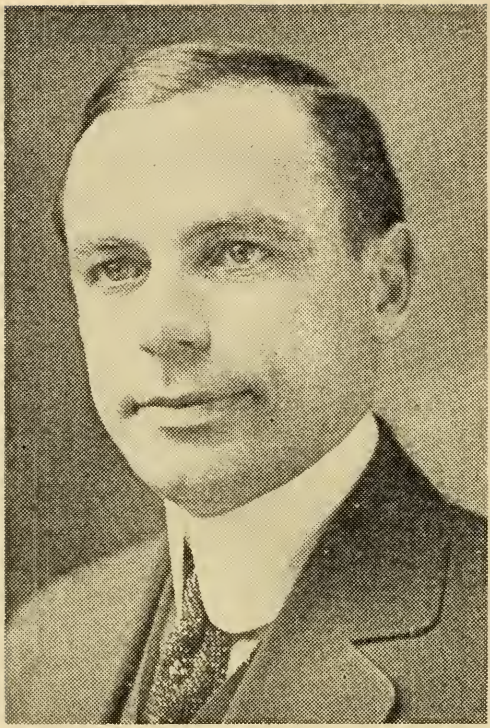

SULLIVAN, DENIS J., 25 Forrester St., Salem, 13th Essex House District, Democrat.

Born: Peabody, July 24, 1889.

Educated: Salem High School.

Business: Real Estate.

Organization: Elks.

Public Office: Mayor of Salem 1918 to 1923; Mass. House 1915 to 1917, 1929-'30.

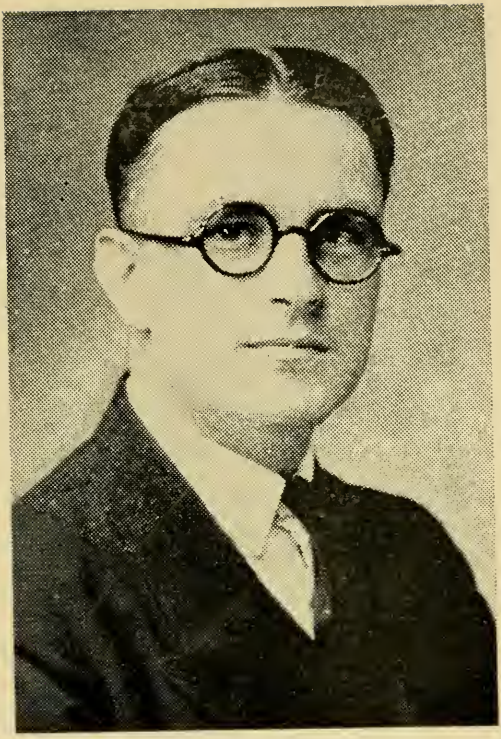

SULLIVAN, Jr., LEWIS R., 108 Homes Ave., Boston (Dorchester), 15th Suffolk House District, Democrat.

Born: Boston, March 9, 1900.

Educated: St. Peter's Parish School, Dorchester High, Copley Business Institute, Burdett College.

Business: Salesman.

Organizations: Veterans of Foreign Wars, American Legion, Veterans' Association Yankee Division, Knights of Columbus.

Public Office: Mass. House 1929-'30.

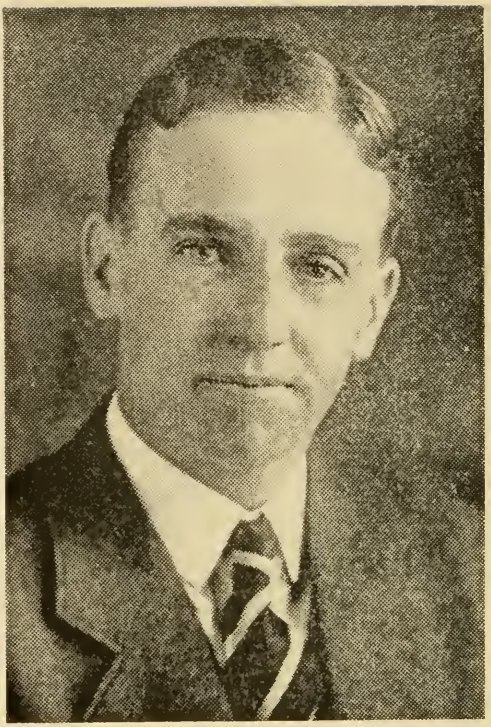

SULLIVAN, TIMOTHY DANIEL, 390 Broadway, Cambridge, 2nd Middlesex House District, Democrat.

Born: Somerville, Dec. 7, 1895.

Educated: Huntington Preparatory School, Northeastern Law School.

Profession: Lawyer.

Organizations: K. of C., Cambridge Post American Legion.

Public Office: Mass. House 1929-'30.

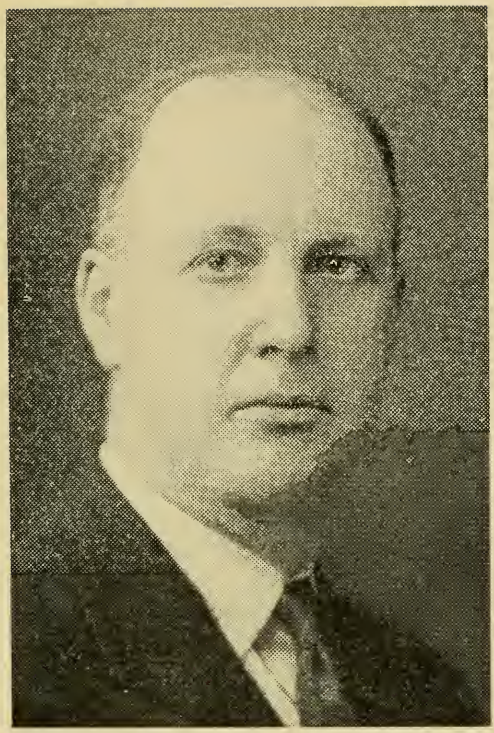

SWAN, CLYDE HENRY, Pleasant St., Barre, 1st Worcester House District, Republican.

Born: Winchester, N. H., Aug. 22, 1889.

Educated: N. H. Univ. 1910.

Business: Banking.

Organizations: Masons, Grange, Sons Union Veterans of Civil War, Pres. Barre Fair Assoc.

Public Office: Barre Town Treas., Chm. Sch. Bd., Fin. Com., Mass. House 1929-'30.

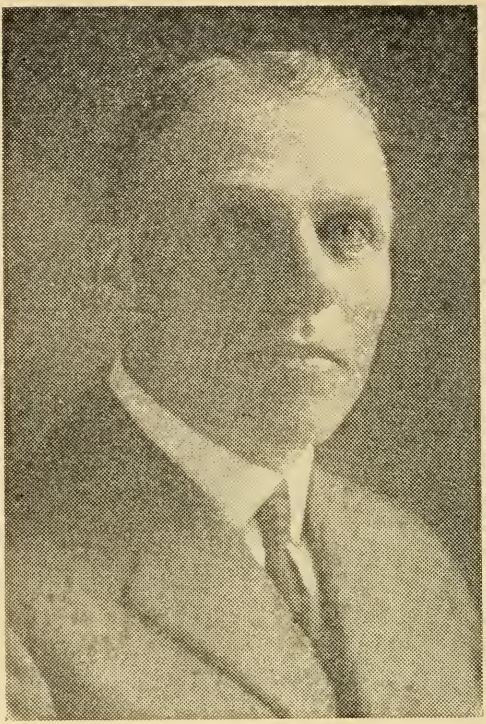

SWANSON, MARTIN, 30 Ararat St., Worcester, 12th Worcester House District, Republican.

Born: Sweden, July 20, 1872.

Educated: Sweden schools.

Business: Contractor.

Organizations: Odd Fellows, Scandinavian Fraternity of America, Spanish War Veterans, Navy Club of Worcester.

Public Office: Worcester Common Council 1923-'24; Worcester Board of Aldermen 1925-'26; Mass. House 1929-'30.

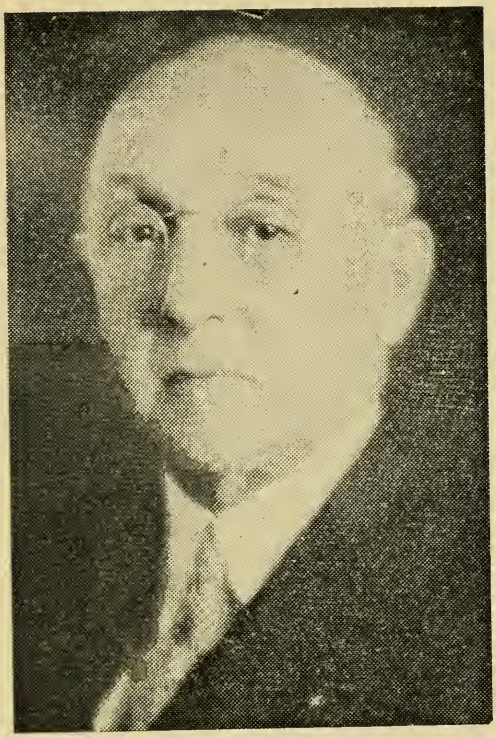

TEELE, FRANK A., 158 Curtis St., West Somerville, 25th Middlesex House District, Republican.

Born: Acton, Aug. 25, 1866.

Educated: Lawrence Academy, Groton; Comers' Commercial School.

Business: Real Estate, Coal.

Organizations: Masons, I. O. O. F., Local Trade and Social Organizations, Trimount Co-op. Bank.

Public Office: Chm. Exemption Board; Mass. House 1925-'26, 1929-'30.

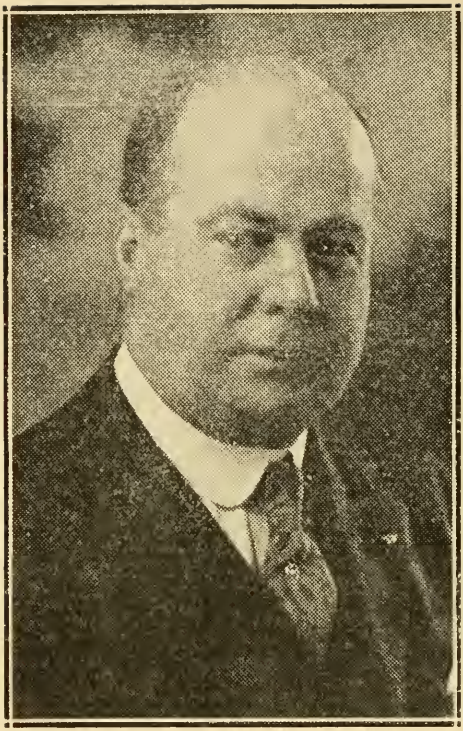

THOMAS, Jr., WILLIAM FRANKLIN, 397 Prospect St., Fall River, 12th Bristol House District, Republican.

Born: Fall River, July 31, 1874.

Educated: Public schools.

Business: Insurance.

Organizations: A. F. & A. M., R. A. C., R. & S. M., Commander, 32nd Degree Mason, Shrine, Grotto, I. O. O. F., Elks, N. E. O. P., Quequechan Club, New York City Masonic Club.

Public Office: Mass. House 1923 to 1930.

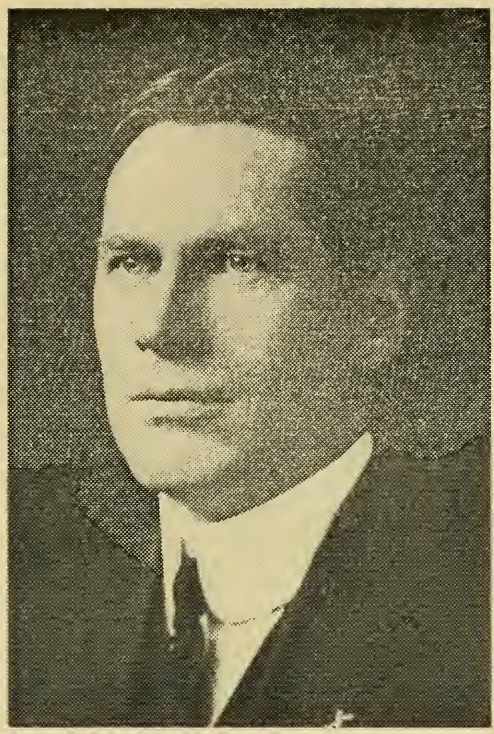

THOMAS, WILLIAM R., 46 Spear St., Quincy, 3rd Norfolk House District, Republican.

Born: Quincy, Sept. 24, 1871.

Educated: Public schools, Boston University Law School.

Profession: Lawyer.

Organization: Elks, Past Exalted Ruler.

Public Office: Quincy City Solicitor 1905-'07; Mass. House 1909-'11, 1929-'30.

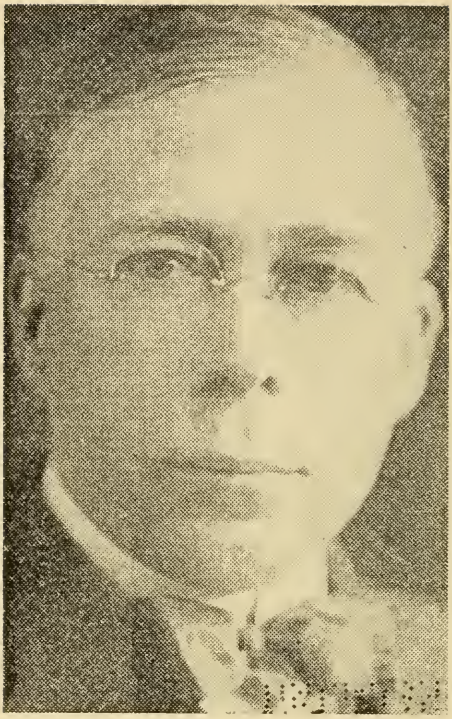

THOMPSON, RUPERT C., 60 Hull St., Newtonville, 4th Middlesex House District, Republican.

Born: Cambridge, Oct. 17, 1874.

Educated: Newton Public schools.

Business: Optical Manufacturer.

Organizations: Masons 32nd Degree, Shrine, Elks.

Public Office: Mass. House 1927 to 1930.

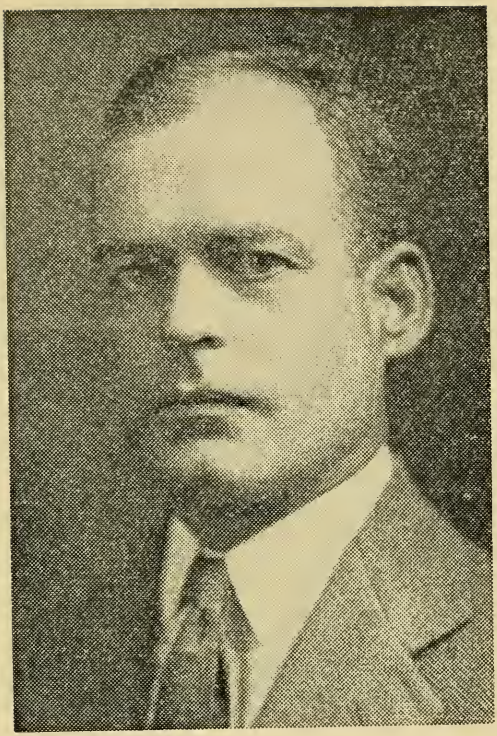

TUCKERMAN, Jr., BAYARD, Asbury St., Hamilton, 15th Essex House District, Republican.

Born: Morristown, N. J., April 19, 1889.

Educated: St. Mark's School, Harvard University.

Business: Insurance (O'Brion Russell & Co.)

Organizations: Director National Rockland Bank, Boston.

Public Office: Selectman, Hamilton; Mass. House 1929-'30.

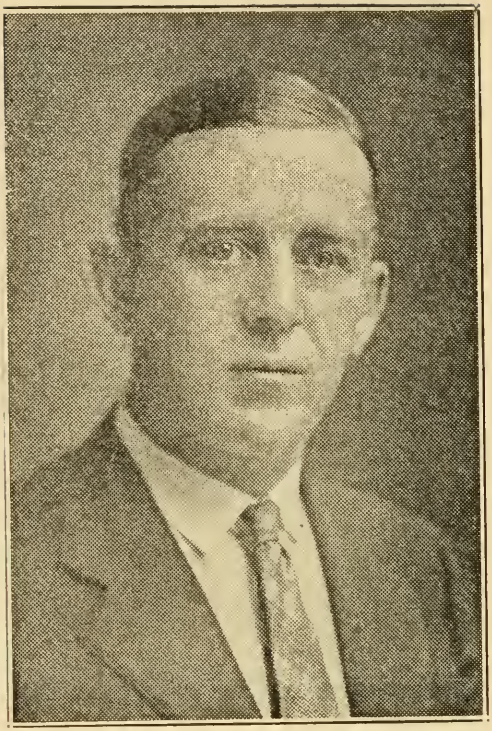

TWOHIG, JAMES J., 76 West Fifth St., South Boston, 6th Suffolk House District, Democrat.

Born: Malden, Sept. 26, 1886.

Educated: Lawrence Grammar, Boston Evening High School.

Business: Automobile Salesman.

Organizations: K. of C., Mass. C. O. F., A. O. H., South Boston Citizens' Ass'n.

Public Office: Mass. House 1914, 1925 to 1930.

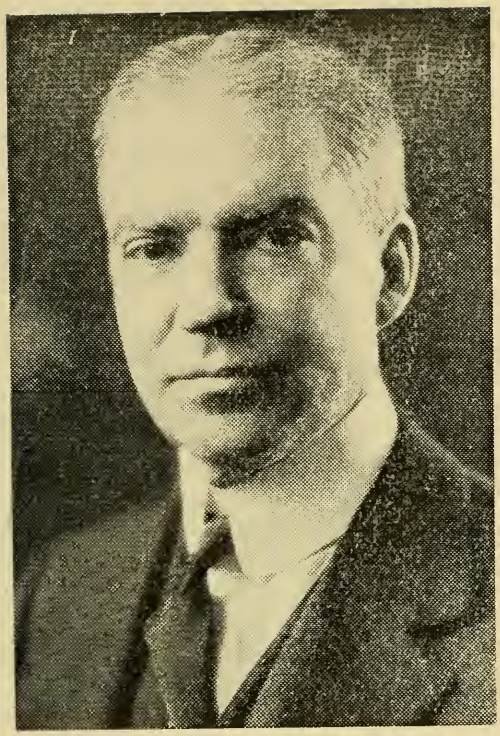

WADSWORTH, ELIOT, 180 Marlborough St., Boston, 5th Suffolk House District, Republican.

Born: Boston, Sept. 10, 1876.

Educated: Harvard College '98.

Business: Trustee.

Organization: Masons.

Public Office: Asst. Sec. U. S. Treas. 1921, '25; Sec. World War Foreign Debt. Com. 1922, '25; Chm. Boston Sinking Fund Com. 1926, '28; Act. Chm. Central Com. Am. Red Cross 1916, '19; Pres. Harvard Board of Overseers; Mass. House 1927 to 1930.

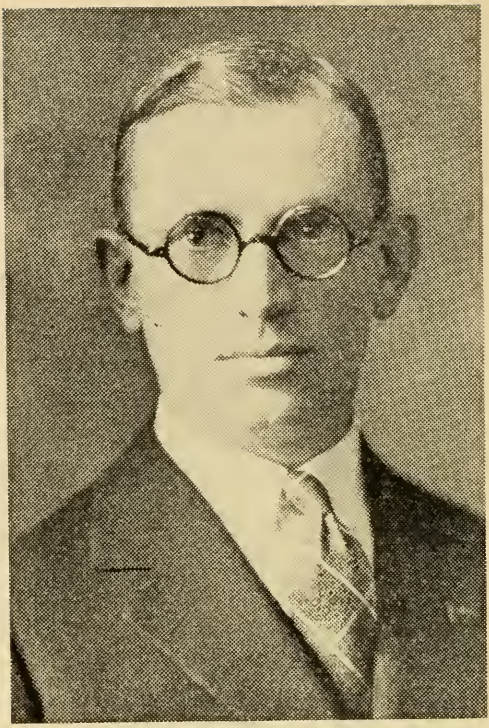

WALKER, WILFORD ALMON, 53 Bow St., Woburn, 18th Middlesex House District, Republican.

Born: Cambridge, April 21, 1895.

Educated: Harvard College '17.

Occupation: School Teacher.

Organizations: Masons, O. E. S., American Legion, Capt. 182nd Inf. Mass. N. G.

Public Office: Mass. House 1927 to 1930.

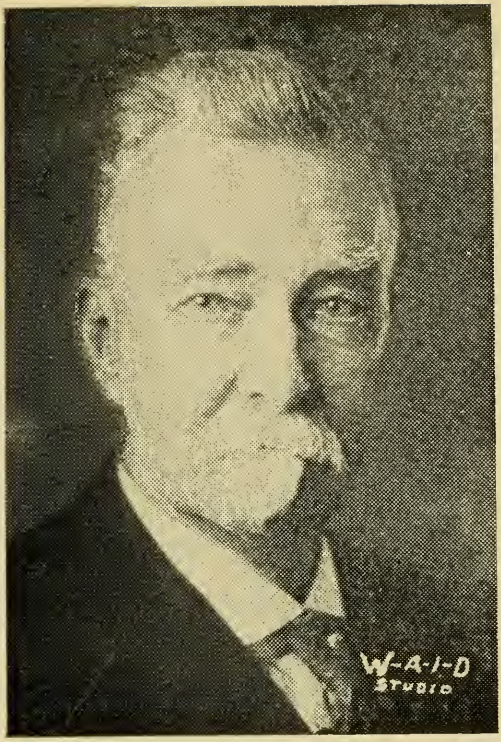

WARD, IRA C., Cliff St., Plymouth, 1st Plymouth House District, Republican.

Born: Carver, March 7, 1862.

Educated: Plymouth High School.

Business: Contractor, Teaming.

Organizations: Eagles, Elks.

Public Office: Plymouth Selectman 6 yrs., Road Surveyor 8 yrs., Forest Fire Warden 15 yrs.; Mass. House 1929-'30.

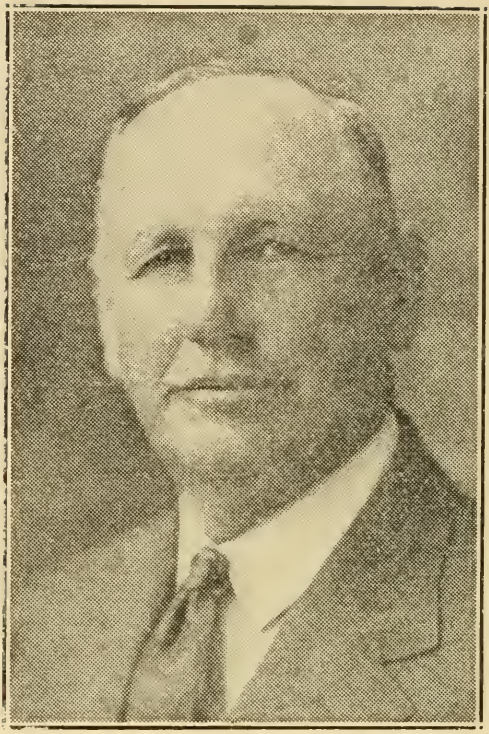

WARNER, ANDREW C., Main St., Sunderland, 1st Franklin House District, Republican.

Born: Sunderland, Sept. 17, 1861.

Educated: Public schools.

Business: Farmer.

Organizations: Masons, O. E. S., Grange.

Public Office: Sunderland Assessors 1901-'06, Chm. School Board 1918-'24; Mass. House 1925 to 1930.

WASHBURN, KENDRICK HARLOW, 76 South Main St., Middleboro, 7th Plymouth House District, Republican.

Born: Middleboro, July 29, 1893.

Educated: Dartmouth College '15; Harvard Law and Boston University Law Schools.

Profession: Attorney-at-Law.

Organizations: 32nd Degree Mason, Templar, Shrine, Elks, American Legion, Middleboro Commercial Club.

Public Office: Middleboro Sch. Bd., 1920-'28; Mass. House 1926 to 1930.

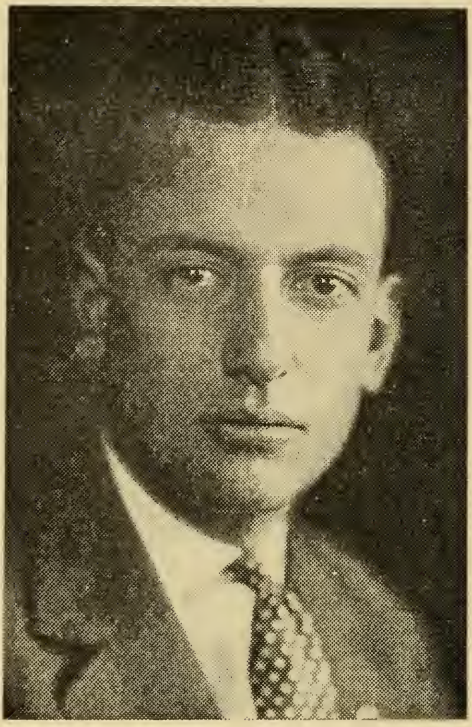

WASHBURN, SLATER, 40 Elm St., Worcester, 21st Worcester House District, Republican.

Born: Princeton, Aug. 5, 1896.

Educated: Groton School, Harvard University.

Business: Manufacturer.

Organizations: American Legion, Military Order of World War, Veterans of Foreign Wars, Colonel, retired, Mass. National Guard.

Public Office: Worcester Common Council 1920-'22, Pres. in 1922; Mass. House 1923 to 1930.

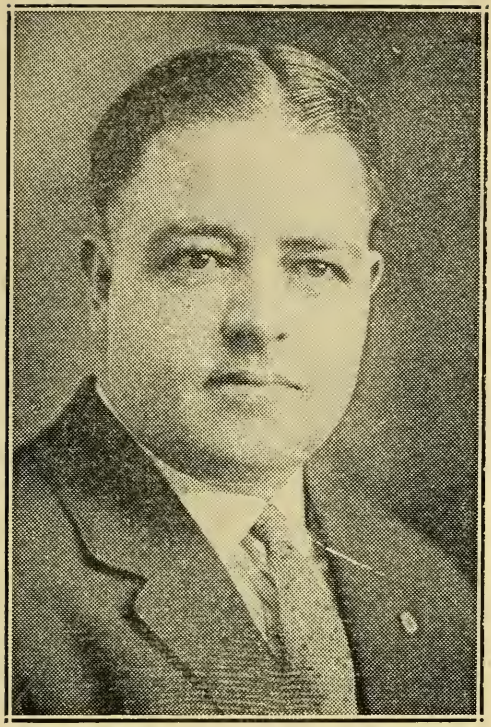

WEBBER, HAROLD B., 2 Bass Ave., Gloucester, 17th Essex House District, Republican.

Born: Gloucester, Feb. 19, 1898.

Educated: Public schools.

Business: Fish Merchant.

Organizations: Masons, Knights Templars, O. E. S., American Legion, "40-8," Red Men, Moose.

Public Office: Mass. House 1927 to 1930.

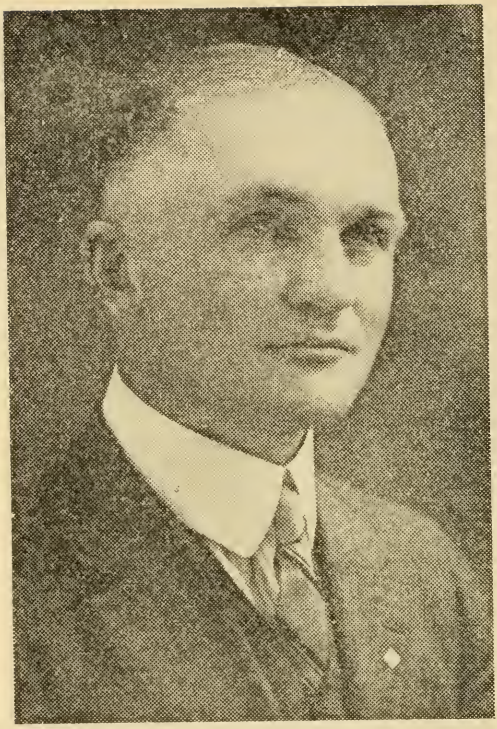

WEBSTER, LOUIS A., Milk St., Blackstone, 7th Worcester House District, Republican.

Born: Blackstone, Sept. 26, 1894.
Educated: Mass. Agricultural College.
Business: Fruit Growing.
Organizations: A. F. & A. M., Grange.
Public Office: Mass. House 1929-'30.

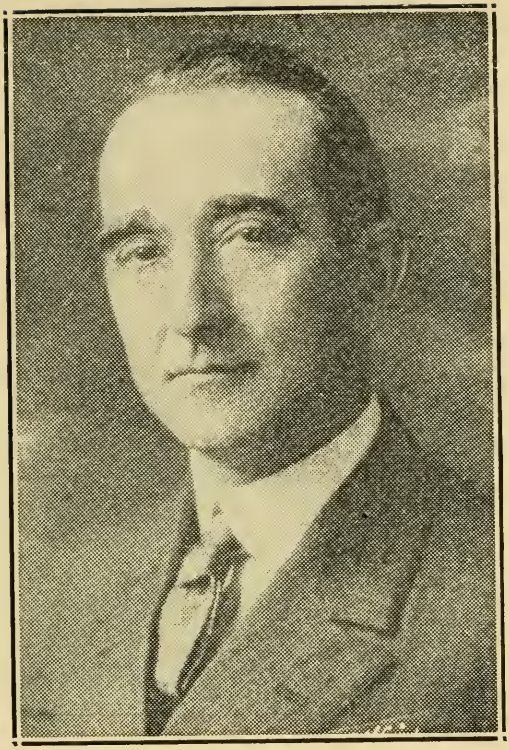

WELLEN, WILLIAM H., 18 Boudreau Ave., Marlborough, 9th Middlesex House District, Republican.

Born: Montaque, P. E. I., Feb. 15, 1883.

Educated: Public schools.

Occupation: Shoe Cutter.

Organizations: Eagles, Union St. Jean Baptiste, Intercolonial Club.

Public Office: Marlborough School Board, Principal Assessor; Mass. House 1925 to 1930.

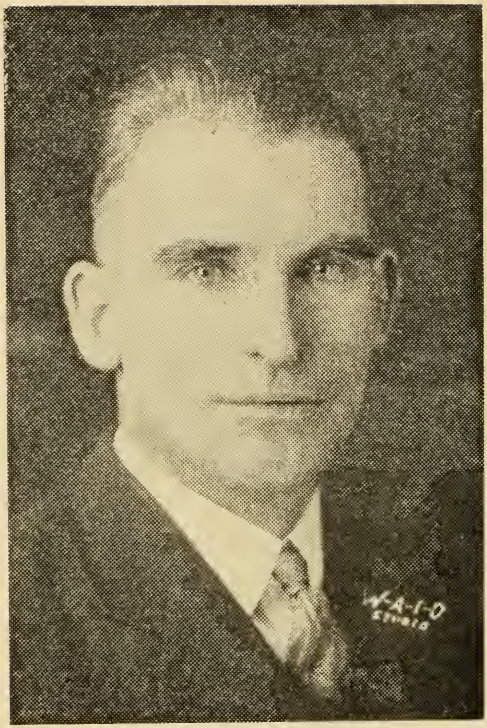

WELSH, PATRICK J., 91 Readville St., Boston (Readville), 18th Suffolk House District, Democrat.

Born: Hyde Park, Oct. 8, 1893.

Educated: St. Raphael's Parochial School.

Business: Contractor.

Organizations: American Legion, Mass. Cath. Order of Foresters, Knights of Columbus.

Public Office: Mass. House 1927 to 1930.

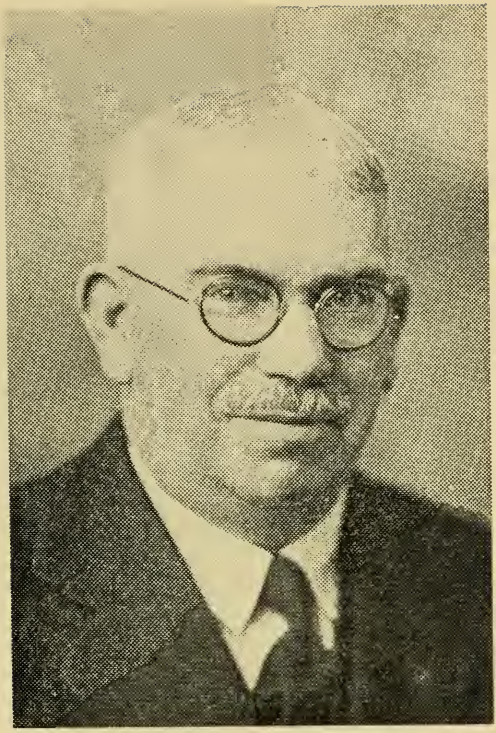

WETHERBEE, LEVI LINCOLN, 135 Dighton Ave., Taunton, 4th Bristol House District, Republican.

Born: Stow, Sept. 13, 1870.

Educated: Bristol Academy.

Business: Farmer.

Organizations: Masons, Odd Fellows, K. of P., B. P. O. E., I. O. O. F., M. U.

Public Office: Taunton Municipal Council 1920-1930, Taunton Common Council 1904-'05, Board of Aldermen 1906-'08; Mass. House 1929-'30.

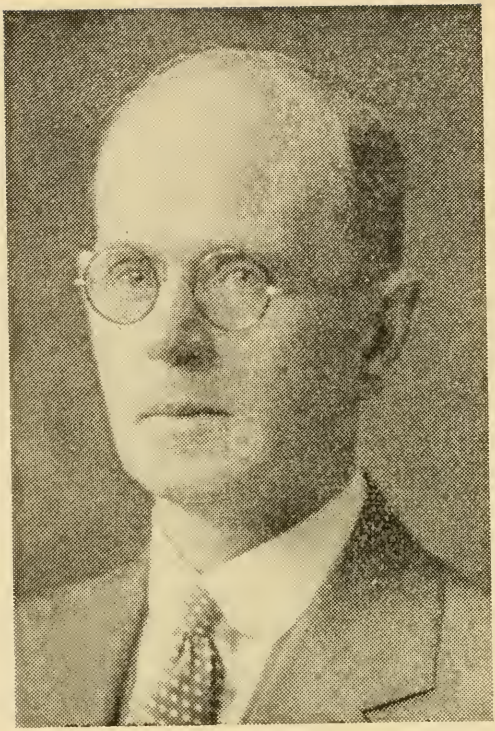

WHEELRIGHT, RALPH, 50 Locust St., Danvers, 7th Essex House District, Republican.

Born: Danvers, June 15, 1870.

Educated: Public schools.

Business: Grocer.

Organizations: Masons, I. O. O. F., K. of P.

Public Office: Mass. House 1927 to 1930.

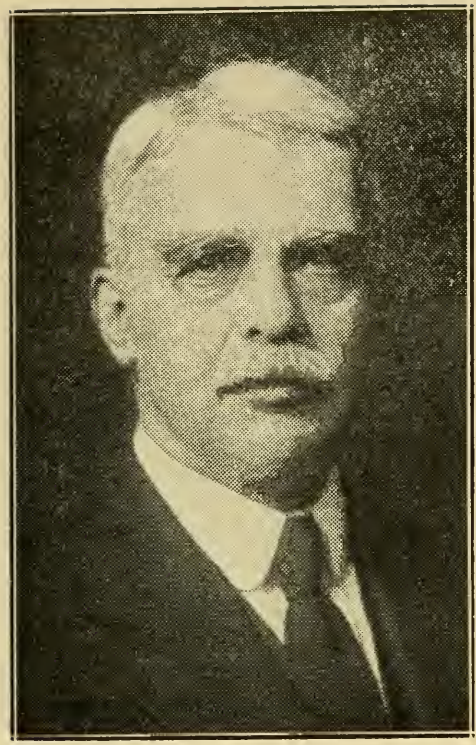

WHIDDEN, RENTON, 170 Ivy Street, Brookline, 2nd Norfolk House District, Republican.

Born: Boston, March 20, 1859.

Educated: Boston Public schools.

Business: Real Estate.

Public Office: Mass. House 1919 to 1930.

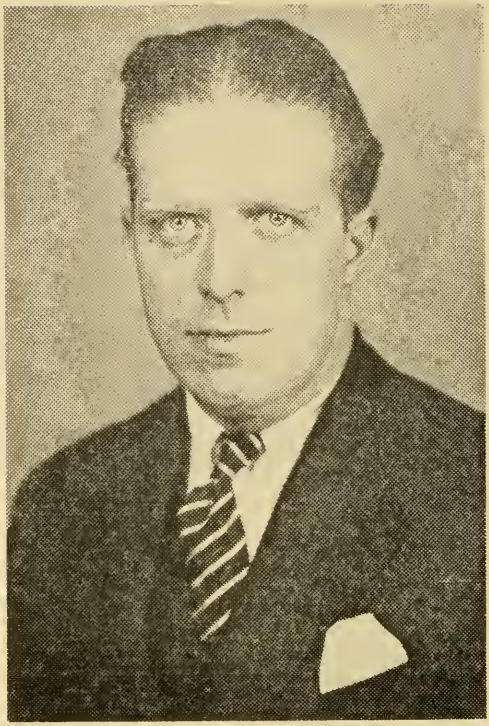

WHITE, JOSEPH CHARLES, 140 Arborway, Boston (Jamaica Plain), 19th Suffolk House District, Democrat.

Born: Roxbury, Jan. 30, 1899.

Educated: Boston College '20.

Business: Salesman.

Organizations: K. of C., American Legion, U. S. Marines Association.

Public Office: Mass. House 1929-'30.

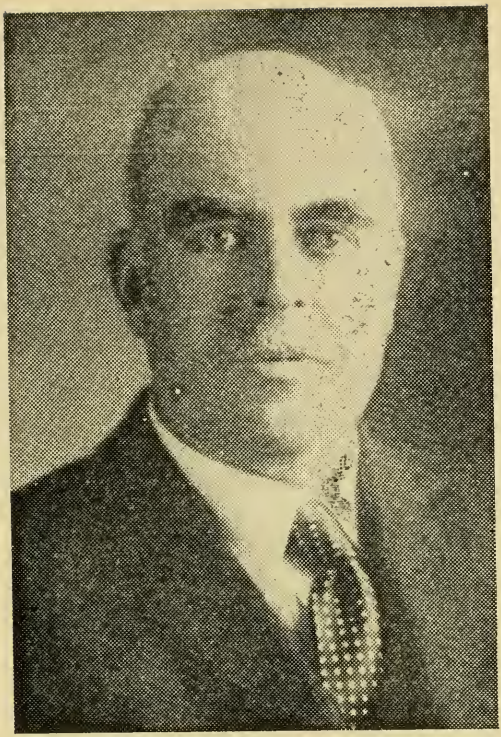

WILLIAMS, SIDNEY M., Pond Road, Wellesley, 1st Norfolk House District, Republican.

Born: Vevey, Switzerland, Feb. 4, 1873 (of American parents traveling abroad).

Educated: Prince and Noble's Schools, Boston, Harvard '94.

Occupation: Retired (Note Broker).

Organizations: Wellesley Club, former President.

Public Office: Chairman Wellesley School Committee and Advisory Committee; Mass. House 1929-'30.

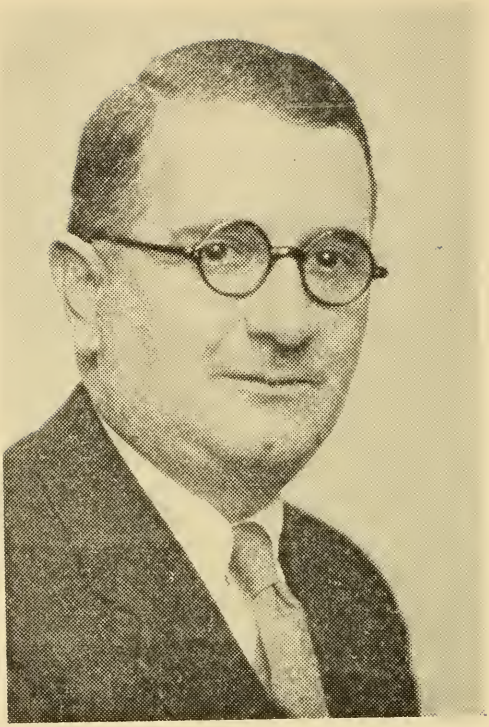

WILSON, JOHN CHESTER, 132 Lothrop St., Beverly, 15th Essex House District, Republican.

Born: Beverly, Aug. 14, 1889.

Educated: Tufts College 1914.

Profession: Dentist.

Organizations: Masons, Delta Sigma Delta Fraternity.

Public Office: Beverly Board of Aldermen 5 years; Mass. House 1929-'30.

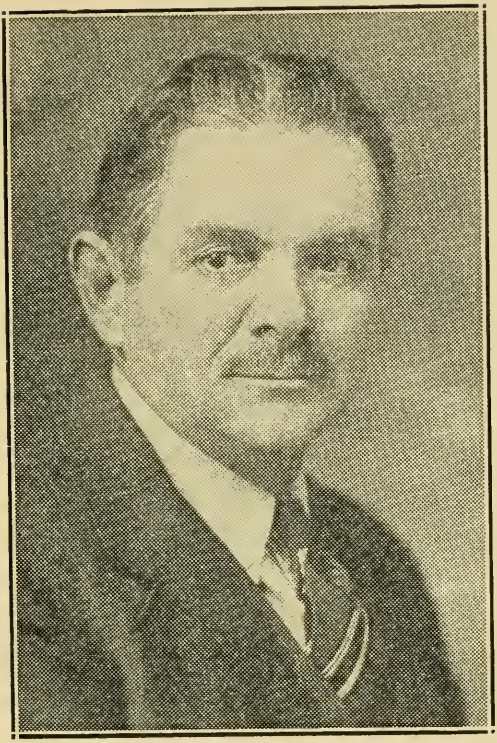

WOEKEL, CARL A., 35 Albion St., Methuen, 3rd Essex House District, Republican.

Born: Germany, Oct. 15, 1877.

Educated: Public schools.

Business: Contractor and Builder.

Organizations: Masons, Knights of Pythias.

Public Office: Mass. House 1927 to 1930.

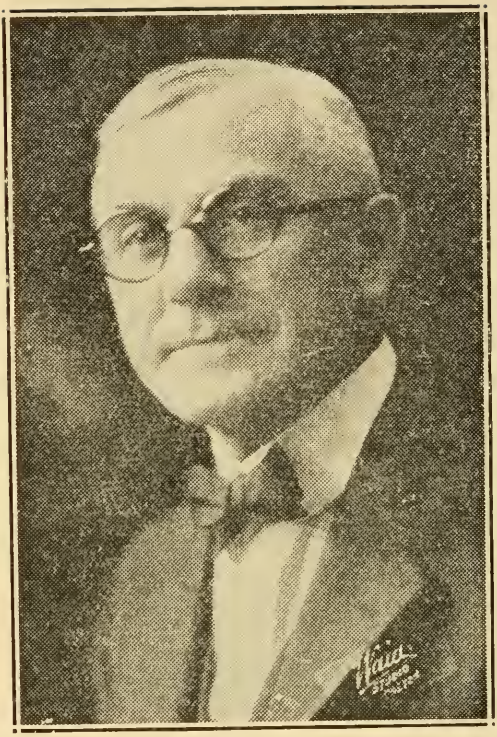

WOOLFENDEN, LAWRENCE T., 6 Studley St., New Bedford, 6th Bristol House District, Republican.

Born: At Sea, April 21, 1873.

Educated: Public schools.

Business: Shoe Dealer.

Organization: Masonic.

Public Office: New Bedford Common Council 1901 to 1905; Mass. House 1925 to 1930.

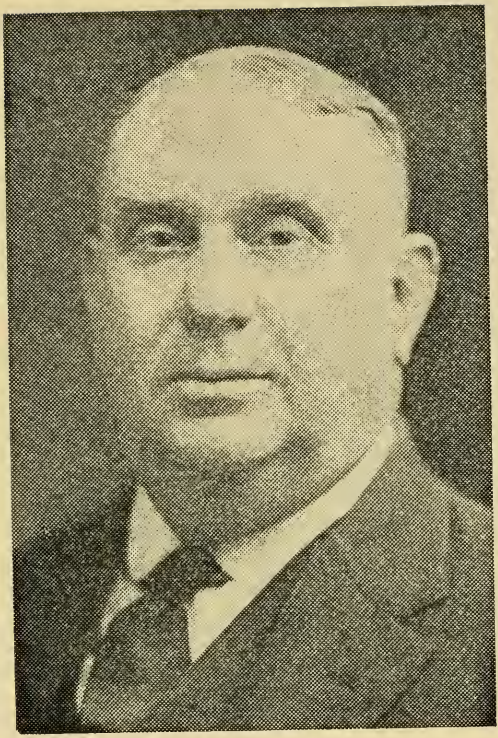

YOUNGMAN, ARTHUR LINCOLN, 21 Butler St., Medford, 26th Middlesex House District, Republican.

Born: Medford, April 15, 1871.

Educated: Sheldon, No. Dakota.

Business: Manager.

Organization: Chamber of Commerce.

Public Office: Alderman 7 years; Mass. House 1929-'30.

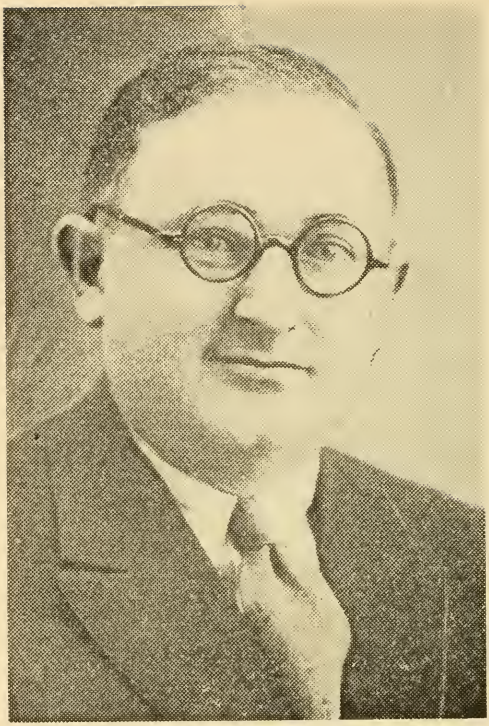

ZACK, MICHAEL, 7 Olson Place, Lynn, 9th Essex House District, Democrat.

Born: Russia, Dec. 10, 1893.

Educated: Lynn Public schools.

Occupation: Newswriter.

Organizations: Young Men's Hebrew Ass'n, Knights of Pythias, Young Men's Christian Ass'n, Lynn Press Club.

Public Office: Lynn License Commission; Mass. House 1929-'30.

ATTACHES

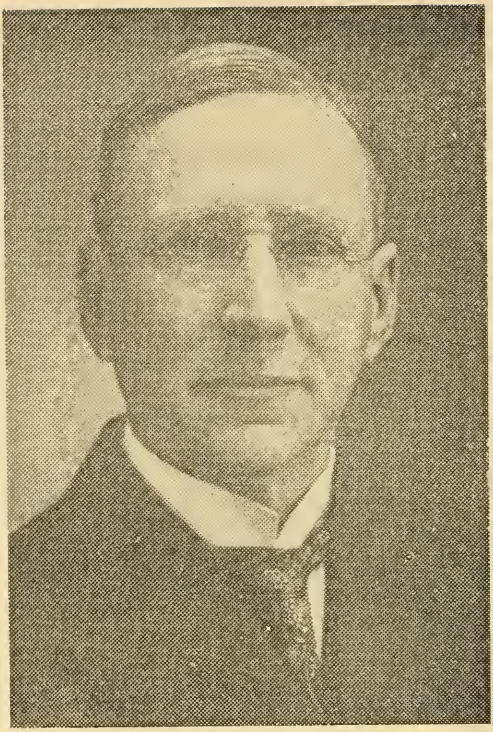

MOSS, REV. CHARLES H., 236 Madison St., Malden, Chaplain of the Massachusetts Senate.

DAY, REV. GARDINER M., 201 Clarendon St., Boston, Chaplain of the Massachusetts House of Representatives.

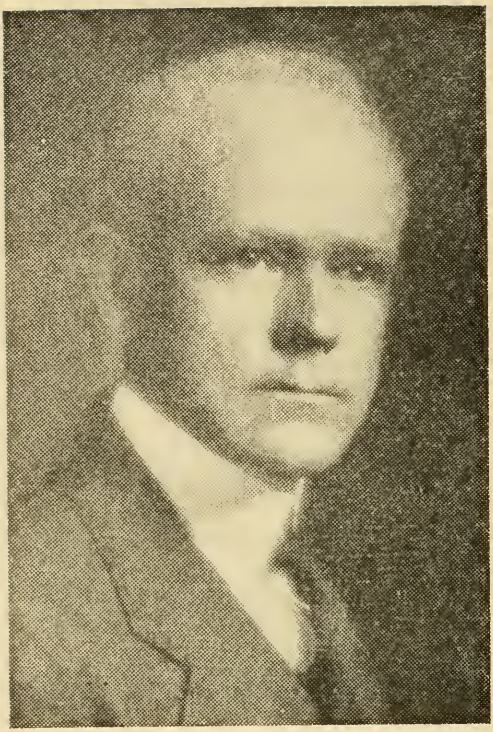

WRIGHT, JOHN D., 40 Claflin Road, Brookline, Secretary to The Governor.

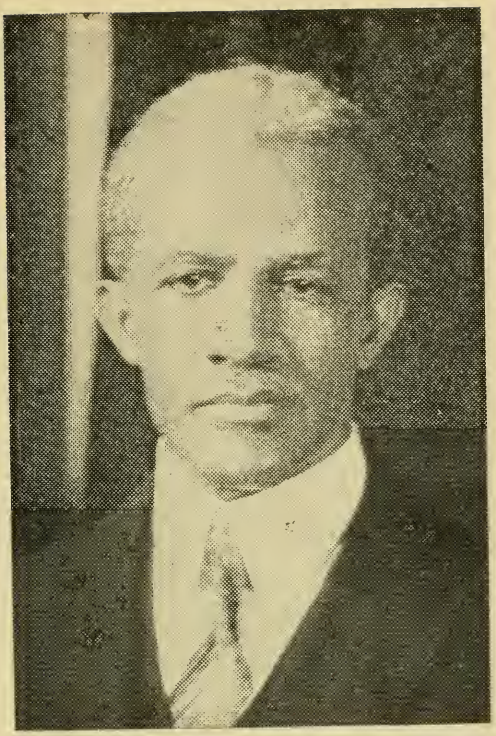

REED, WILLIAM L., 19 Wigglesworth St., Boston, Executive Secretary of The Governor's Council.

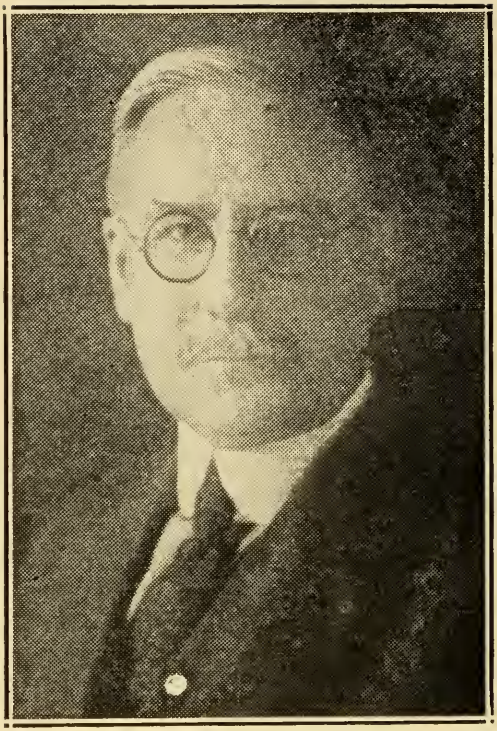

SANGER, WILLIAM H., 6 Selkirk Road, Brighton, Clerk of The Massachusetts Senate.

BRIGHMAN, FRANK E., 42 Buckingham Road, Wollaston, Clerk of The Massachusetts House of Representatives.

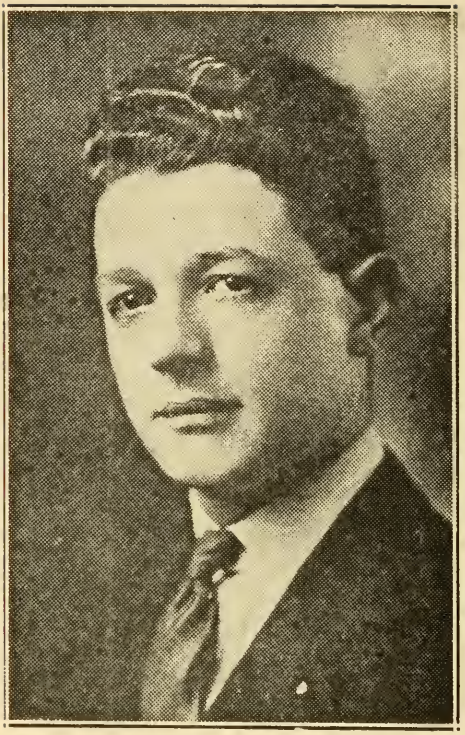

HAYDEN, IRVING N., 97 Fenno St., Wollaston, Assistant Clerk of The Massachusetts Senate.

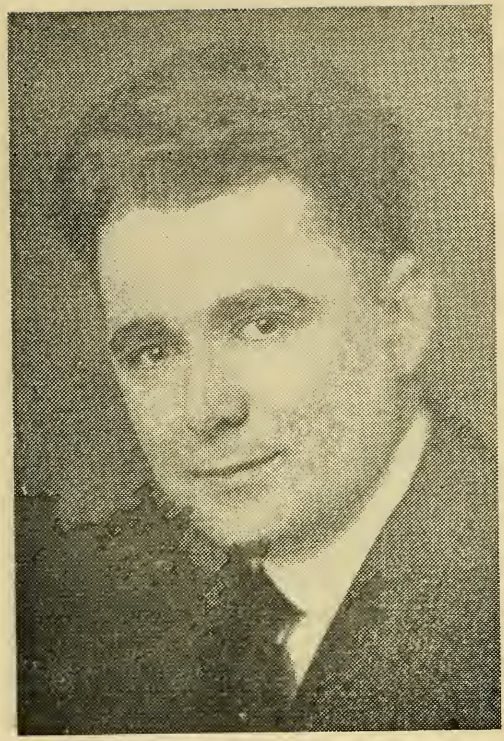

GROVE, LAWRENCE R., 78 Rockview St., Jamaica Plain, Assistant Clerk of The Massachusetts House of Representatives.

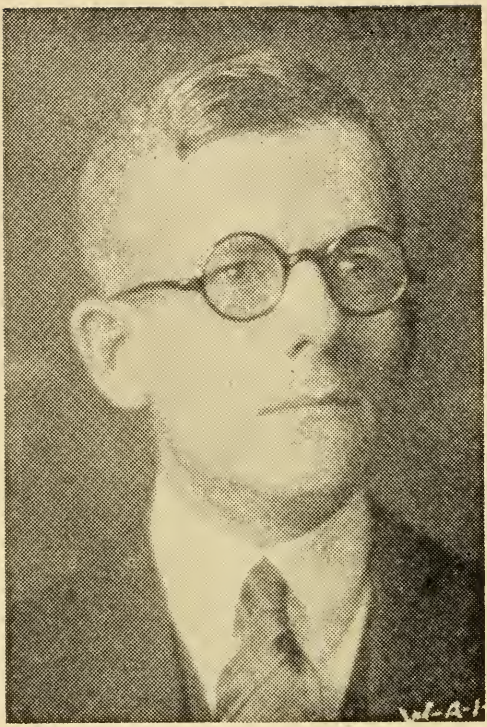

MASON, EUGENE W., 27 Garden St., Boston, Assistant to Senate President, Clerk of Senate Committee on Rules and Editor of the Legislative Bulletin.

BARRY, MRS. EDNA C., 19 Rangeley Road, West Newton, Assistant to The Speaker of The House and Clerk of House Committee on Rules.

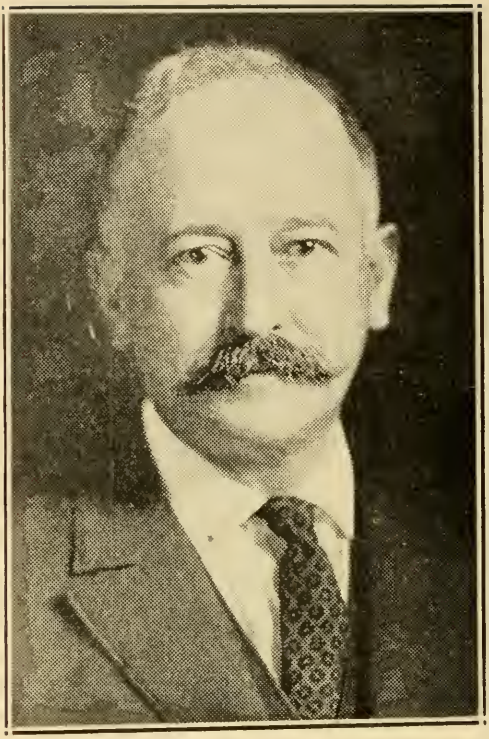

DORMAN, WILLIAM E., 157 Ocean St., Lynn, Counsel to The Senate.

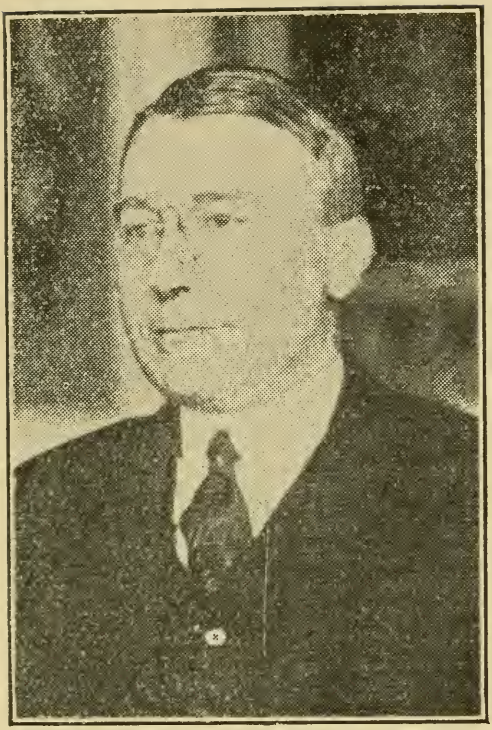

WIGGIN, Jr., HENRY DWIGHT, 279 Chestnut St., West Newton, Counsel to The House of Representatives.

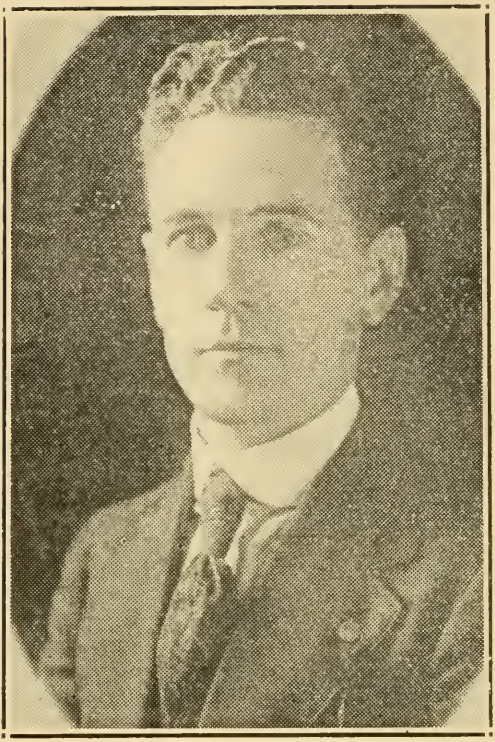

DELANEY, JAMES F., 7 Welton Road, West Roxbury, Assistant to Counsel to The Senate.

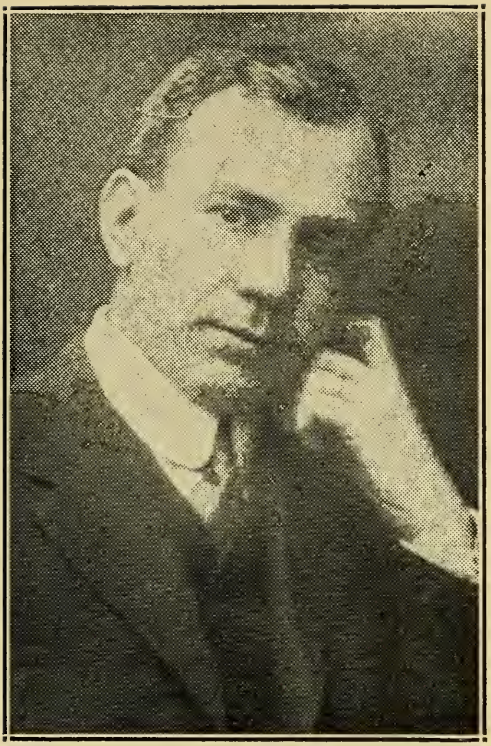

REDSTONE, EDWARD H., 46 Mt. Vernon St., Cambridge, State Librarian, State Library.

HOLT, CHARLES O., 88 Bartlett St., Somerville, Sergeant-at-Arms of the Massachusetts Legislature.

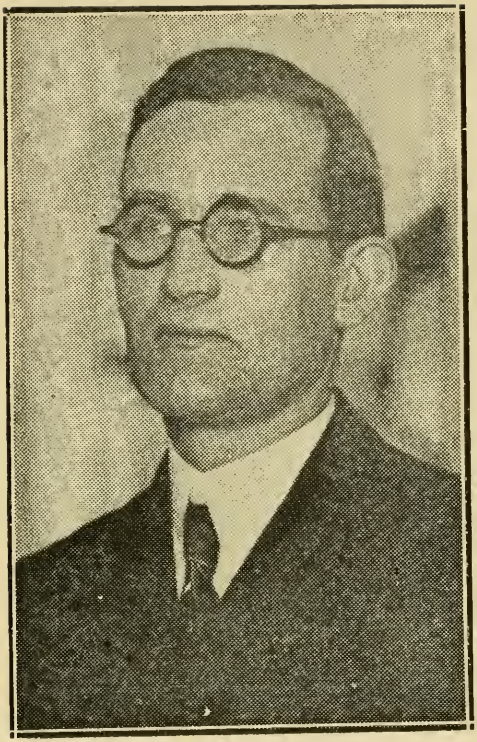

RUDDERHAM, HOWARD C., Fitchburg, Assistant Sergeant-at-Arms.

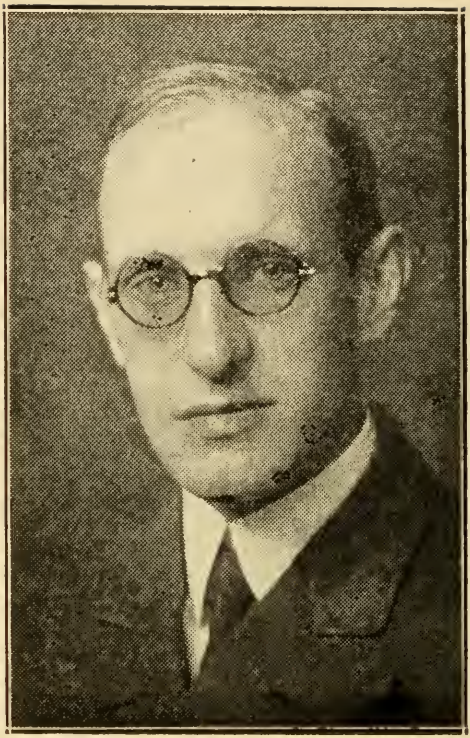

JACKSON, MORRIS C., Lynn, State House Postmaster.

Jasperson Rollins Harding A. R. Driscoll (Asst. Doorkeeper) Wolcott Fairbanks

SENATE MESSENGERS

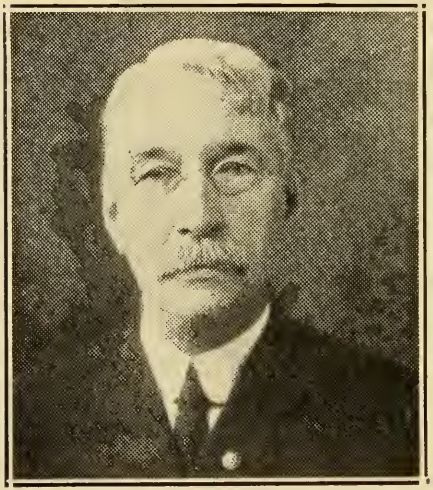

"Jake" Henry
Door-keeper of House

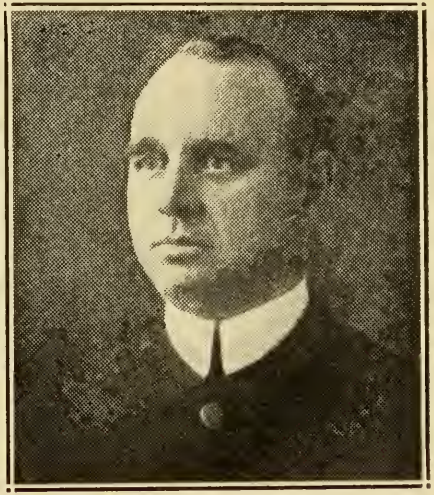

"Nat" Curry
Assistant Door-keeper

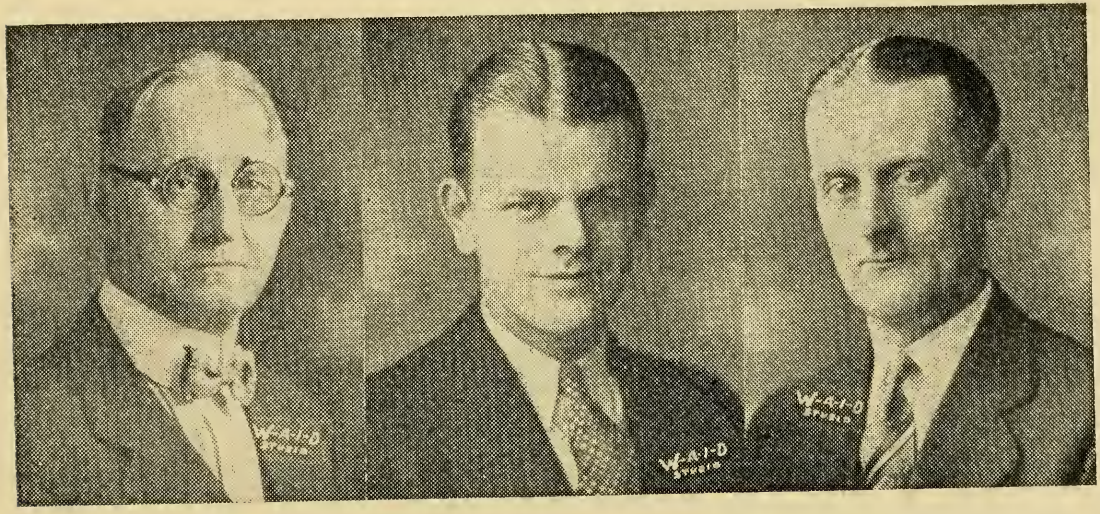

Frank W. Cole Hector H. Bergeron Frank H. Steel

LEGISLATIVE DOCUMENT ROOM STAFF

MEMBERS OF THE SENATE WITH COMMITTEES

Bacon, Gaspar Griswold, President of The Senate, Rules (Chairman).

Bigney, Robert E., Rules, Banks and Banking, Public Service.

Brodbine, Conde, Street Railways (Chairman), Military Affairs, Legal Affairs.

Buckley, John F., Metropolitan Affairs, Engrossed Bills, Taxation.

Buckley, John P., Judiciary, State Administration, Labor and Industries.

Conroy, William S., Harbors and Public Lands, Election Laws, Railroads.

Cotton, Joseph R., Pensions (Chairman), Constitutional Law (Chairman), Legal Affairs.

Crockett, Elbert M., Military Affairs (Chairman), Counties (Chairman), Highways and Motor Vehicles.

Daggett, Warren C., Public Health (Chairman), Counties, Mercantile Affairs, Street Railways.

Davis, J. Bradford, Judiciary (Chairman), Education, Labor and Industries, Railroads.

Elder, Cady R., Labor and Industries (Chairman), Municipal Finance, Agriculture, Counties.

Faulkner, Charles W., Civil Service, Conservation, Bills in the Third Reading.

Fish, Erland F., Rules, Taxation (Chairman), Metropolitan Affairs, Power and Light.

Goodwin, Angier L., Power and Light (Chairman), Pensions, Judiciary.

Hale, C. Wesley, Insurance (Chairman), Ways and Means, Public Health.

Haley, Cornelius F., Agriculture (Chairman), Harbors and Public Lands, Highways and Motor Vehicles, State Administration.

Hollis, Arthur W., Election Laws (Chairman), Railroads, Metropolitan Affairs.

Hurley, Frank, Legal Affairs, Towns, Engrossed Bills.

Johnson, Charles W., Legal Affairs (Chairman), Cities, Public Institutions, Water Supply.

Judd, Frederick E., Towns (Chairman), Agriculture, Public Institutions, Water Supply.

Keith, Roger, Civil Service (Chairman). Power and Light, Municipal Finance.

Kidder, Clarence P., Ways and Means (Chairman), Rules, Insurance, Election Laws.

Kincaide, Henry L., Banks and Banking (Chairman), Municipal Finance, Election Laws, Taxation.

Moran, James G., Railroads (Chairman), Rules, Judiciary, Insurance.

Moyse, George G., Highways and Motor Vehicles (Chairman), Military Affairs, Pensions, Ways and Means.

Mulhern, Joseph J., Military Affairs, Street Railways, Public Safety.

Nelson, George H., Conservation (Chairman), Engrossed Bills (Chairman), Mercantile Affairs.

Nicholson, Donald W., Public Safety (Chairman), Mercantile Affairs, Labor and Industries, Ways and Means.

Osborne, Frank W., Municipal Finance (Chairman), Banks and Banking, Street Railways.

Parkman, Jr., Henry, Public Service (Chairman), Constitutional Law, Taxation.

Perham, Walter, State Administration (Chairman), Banks and Banking, Rules, Cities.

Ripley, Henry F., Education (Chairman), Towns, Harbors and Public Lands, Bills in the Third Reading.

Sowle, Nathaniel P., Harbors and Public Lands (Chairman), Public Health, Agriculture, Public Safety.

Tarbell, Warren E., Mercantile Affairs (Chairman), State Administration, Public Service.

Torrey, James A., Cities (Chairman), Bills in the Third Reading (Chairman), Insurance, Public Service.

Ward, Michael J., Public Institutions, Cities, Public Health.

Warren, Charles C., Metropolitan Affairs (Chairman), Judiciary, Education, Constitutional Law.

Warren, James E., Ways and Means, Power and Light, Education.

Worrell, Thomas J., Water Supply (Chairman), Towns, Conservation.

Wragg, Samuel H., Public Institutions (Chairman), Rules, Civil Service, Conservation.

MEMBERS OF THE HOUSE WITH COMMITTEES

Achin, Henry, Jr., Mercantile Affairs, Public Safety (Chairman).

Adams, Harry L., Counties.

Airola, Augustine, Legal Affairs.

Akeroyd, William A., Agriculture, Public Institutions.

Ames, Charles W., Metropolitan Affairs, Pay Roll (Chairman).

Anderson, George P., Municipal Finance (Chairman), Street Railways.

Babcock, Josiah, Jr., Labor and Industries, Towns.

Baker, William B., Ways and Means.

Baldwin, William A., Banks and Banking.

Barker, Elliott R., Labor and Industries, Street Railways (Chairman).

Barker, William H., Banks and Banking.

Barnet, Philip, Legal Affairs.

Barrows, Mary Livermore, Counties, Street Railways.

Bateman, Thomas R., Rules, Judiciary (Chairman).

Bazinet, Wilfred P., Public Health, Towns.
Bell, Malcolm L., Counties.
Bell, William J., Public Health, Street Railways.
Bigelow, Albert F., Insurance, Pensions (Chairman).
Birmingham, Leo M., Rules, Public Health.
Boardman, Seth H., Towns.
Borgatti, Joseph J., Street Railways.
Brainerd, Frank A., Election Laws, Power and Light.
Brennan, James M., Street Railways.
Brickett, Edgar T., Harbors and Public Lands.
Briggs, George E., Ways and Means.
Brigham, Emma E., Election Laws.
Brooks, George F., Labor and Industries, Power and Light (Chairman).
Brooks, Martha N., Legal Affairs.
Brown, Harry Dunlap, Agriculture, State Administration.
Bullock, Albert W., Pensions, Public Institutions (Chairman).
Burgess, Arthur I., Constitutional Law, Taxation.
Burgess, John K., State Administration.
Burgin, Thomas S., Banks and Banking.
Burrows, Marion Cowan, Public Health.
Butler, Fred L., Public Service, State Administration.
Cahill, Horace T., Bills in the Third Reading, State Administration.
Caldwell, Henry W., Taxation.
Carr, Thomas H., Engrossed Bills, Insurance.
Carroll, Thomas F., Street Railways.
Casey, William, Agriculture, Power and Light.
Casson, Abraham B., Judiciary, Bills in the Third Reading (Chairman).
Cavanagh, Charles T., Public Institutions.
Cawley, Edward M., Education.

Chase, Chester W., Cities, Pay Roll.
Chevalier, Charles D., Constitutional Law, Public Safety.
Clark, Francis P., Legal Affairs.
Clark, James W., Highways and Motor Vehicles.
Clemons, Maynard E. S., Rules, Legal Affairs (Chairman).
Coakley, Daniel J., Municipal Finance, Pensions.
Coffey, James S., Election Laws.
Connolly, John P., Public Service.
Corbett, William P., Insurance.
Crane, Everett C., Towns, Water Supply.
Creed, William C., Street Railways.
Crockwell, Richard D., Rules, Cities (Chairman).
Cronin, Timothy J., Pensions.
Crosby, Arthur P., Judiciary, Elections (Chairman).
Crowley, Frank D., Judiciary.
Crowther, Thomas C., State Administration.
Dailey, Francis D., Education.
Damon, Charles R., Public Service.
Day, Harry E., Public Health.
Day, W. Taylor, Power and Light.
Dean, Ernest J., Conservation (Chairman), Harbors and Public Lands.
Dearborn, Hiram N., Public Service (Chairman), Metropolitan Affairs.
Derham, John S., Legal Affairs, Towns.
DesChenes, Louis N. M., Cities, Taxation.
Dever, Paul A., Civil Service.
Dewar, Burt, State Administration.
Donaldson, M. Sylvia, Education, Public Health.
Dow, Robert W., Highways and Motor Vehicles, Power and Light.
Doyle, Anthony R., Military Affairs.
Duffie, Harold R., Military Affairs (Chairman), State Administration.
Durgin, Eugene P., Counties.

Dussault, Felix J., Conservation.

Ellenwood, Louis, Civil Service, Mercantile Affairs.

Erickson, Sven A., Railroads, Water Supply.

Estabrook, Archibald M., Rules, Municipal Finance.

Estabrook, Henry A., Education, State Administration.

Fall, Howard, Election Laws (Chairman), Military Affairs.

Finnegan, Joseph, Constitutional Law, Legal Affairs.

Ford, John, Harbors and Public Lands, Labor and Industries.

Fox, Isidore H., Judiciary.

Gaffney, John P., Labor and Industries.

Gallagher, Owen A., Judiciary.

Ganley, Arthur F., Public Institutions.

Garofano, Tony A., Public Safety, Mercantile Affairs.

Gilman, George A., Metropolitan Affairs (Chairman).

Ginsburg, Bernard, Legal Affairs.

Gleason, Richard D., Railroads.

Goulart, Arthur, Labor and Industries.

Gravel, Emile J., Military Affairs.

Gray, Lewis S., Conservation.

Hackett, John J., State Administration.

Hagan, James E., Cities, Water Supply.

Halliwell, John, Municipal Finance, Mercantile Affairs.

Hamilton, Ralph N., Municipal Finance.

Hansen, Arthur A., Military Affairs, Railroads (Chairman).

Hays, Martin.

Healy, Jeremiah J., Rules, Military Affairs.

Hearn, William H., Metropolitan Affairs, Elections.

Hickey, Francis J., Bills in the Third Reading, Banks and Banking.

Hickey, William P., Ways and Means.

Higgins, John P., Municipal Finance.

Holden, Charles S., Public Health (Chairman).

Holmes, Charles H., Agriculture, Conservation.

Holmes, John, Public Health.

Holmes, Newland H., Constitutional Law (Chairman), Metropolitan Affairs.

Hosie, Horace W., Insurance, Taxation.

Hutchinson, Fred A., Cities.

Ingalls, Alfred W., Civil Service (Chairman), Insurance.

Irwin, John J., Elections, Public Institutions.

Jewett, Victor F., Rules, Railroads.

Johnston, Richard E., Judiciary.

Jones, Arthur W., Rules, Ways and Means.

Jones, John A., Cities, Railroads.

Jones, William A., Harbors and Public Lands.

Jordan, Michael H., Ways and Means.

Joy, John Kendall, Jr., Municipal Finance.

Kearney, Francis, Civil Service, Elections.

Keating, William H., Conservation.

Kelley, Charles A., Mercantile Affairs, Railroads.

Kelley, Edward J., Municipal Finance.

Kelley, Francis J., Engrossed Bills (Chairman), Railroads.

Kennedy, Thomas S., Insurance, Public Health.

Keyes, George T., Civil Service, Power and Light.

Kimball, John V., Elections, Metropolitan Affairs.

Kinney, Orvis F., Highways and Motor Vehicles.

Kirkpatrick, William E., Judiciary.

Knowles, Samuel, Agriculture, Education.

Knowlton, George W., Jr., Insurance.

LaCroix, Millard B., Agriculture, Towns.

Lamoureux, Wilfrid J., Public Institutions, Street Railways.

Lane, Thomas J., Cities, Constitutional Law.

Larson, Joseph L., Rules, Education (Chairman).

Leonard, Arnold, Rules, Judiciary.

Leyden, Joseph W., Highways and Motor Vehicles, Power and Light.

Libbey, L. Blaine, Mercantile Affairs, Military Affairs.

Logan, Joseph A., Taxation.

Luitwieler, Clarence S., Labor and Industries, State Administration (Chairman).

Lyons, John P., Agriculture, Public Safety.

MacGregor, Allan B., Judiciary.

MacLean, Frank E., Cities.

MacLeod, John W., Constitutional Law, Election Laws.

Mahoney, John V., Pensions.

Marcella, Felix A., Ways and Means.

Martel, Paul G., Education.

McCarthy, Dennis F., State Administration.

McCarthy, William H., Election Laws, Mercantile Affairs.

McCulloch, Elmer L., Towns (Chairman).

McDonough, Timothy J., Taxation.

McFarland, Frank J., Mercantile Affairs.

McKay, Willard S., Harbors and Public Lands (Chairman).

McLeod, George, Public Health.

McMenimen, George C., Municipal Finance.

McMorrow, William M., Taxation.

McNulty, Anthony A., Pay Roll, Public Service.

Meehan, James P., State Administration.

Menzie, William A., Military Affairs.

Moriarty, Daniel F., Cities, Public Safety.

Mullen, Luke D., Metropolitan Affairs.

Nestor, Patrick F., Conservation, Public Service.

Nutting, Edward H., Highways and Motor Vehicles (Chairman), Public Service.

O'Connor, Daniel W., Public Institutions, Towns.

O'Connor, Ignatius J., Banks and Banking.

O'Kane, Joseph N., Agriculture, Highways and Motor Vehicles.

Olander, Edwin L., Election Laws.

Otis, Ralph E., Taxation.

Page, Charles L., Education, Labor and Industries.

Pehrsson, Herman, Public Institutions, Railroads.

Perry, Francis H., Conservation, Harbors and Public Lands.

Perry, Joseph E., Taxation (Chairman).

Petersen, Tycho M., Cities.

Portmore, Thomas G., Power and Light.

Potter, Albert L., Civil Service, Military Affairs.

Power, Edgar F., Banks and Banking, Public Safety.

Powers, Frank A., Agriculture, Towns.

Pratt, C. F. Nelson, Education.

Rafter, Francis E., Rules, Constitutional Law.

Reardon, John J., Railroads.

Roach, Joseph N., Conservation, Towns.

Robbins, Edward J., Counties, Election Laws.

Rolander, Victor E., Insurance.

Saltonstall, Leverett, The Speaker, Rules (Chairman).

Sandberg, Edward J., Metropolitan Affairs, Public Institutions.

Sauter, John, Public Safety, Water Supply (Chairman).

Sawyer, Roland D., Election Laws, Water Supply.

Scott, Frank O., Rules, Counties (Chairman).

Sessions, William J., Ways and Means.

Shattuck, Henry L., Ways and Means (Chairman).

Shaylor, Charles H., Agriculture (Chairman), Public Service.

Sims, Leslie W., Elections, Legal Affairs.

Sisson, Harry D., Banks and Banking.

Slowey, Charles H., Counties, Harbors and Public Lands.

Smith, B. Farnham, Banks and Banking, Labor and Industries.

Smith, Thomas, Jr., Harbors and Public Lands.

Snow, Dexter A., Municipal Finance.

Snow, H. Merton, Street Railways.

Snow, Norman L., Engrossed Bills, Conservation.

Sparrell, Ernest H., Highways and Motor Vehicles.

Spear, Elmer E., Legal Affairs.

Squires, Arthur T., Public Institutions.

Stacy, Philip H., Constitutional Law, Pensions.

Stacy, Richard H., Labor and Industries, Public Service.

Standish, Lemuel W., Mercantile Affairs (Chairman), Metropolitan Affairs.

Staves, Edward W., Highways and Motor Vehicles.

Stevens, Ralph, Ways and Means.

Stone, Joseph F., Taxation.

Sullivan, Charles S., Jr., Judiciary.

Sullivan, Denis J., Water Supply.

Sullivan, Lewis R., Jr., Public Health.

Sullivan, Timothy D., Education, Elections.

Swan, Clyde H., Counties, Insurance.

Swanson, Martin, Public Safety, Public Service.

Teele, Frank A., Banks and Banking, Pensions.

Thomas, William F., Jr., Banks and Banking (Chairman).

Thomas, William R., Railroads.

Thompson, Rupert C., Cities, Mercantile Affairs.

Tuckerman, Bayard, Jr., Power and Light.

Twohig, James J., Metropolitan Affairs.

Wadsworth, Eliot, Insurance (Chairman), Metropolitan Affairs.

Walker, Wilford A., Education, Military Affairs.

Ward, Ira C., Conservation, Towns.

Warner, Andrew C., Ways and Means.

Washburn, Kendrick H., Legal Affairs, Pensions.

Washburn, Slater, Ways and Means.

Webber, Harold B., Harbors and Public Lands, Military Affairs.

Webster, Louis A., Agriculture, Civil Service.

Wellen, William H., Banks and Banking, Labor and Industries (Chairman).

Welsh, Patrick J., Civil Service, Election Laws.

Wetherbee, Levi L., Election Laws.

Wheelright, Ralph, Power and Light, Water Supply.

Whidden, Renton, Insurance, Municipal Finance.

White, Joseph C., Power and Light.

Williams, Sydney M., Conservation, Taxation.

Wilson, John C., Water Supply.

Woekel, Carl A., Mercantile Affairs, Public Service.

Woolfenden, Lawrence T., Harbors and Public Lands, Public Institutions.

Youngman, Arthur L., Street Railways, Railroads.

Zack, Michael, Harbors and Public Lands.

SENATE STANDING COMMITTEES

ON RULES

The President* and Senators Fish of Norfolk and Suffolk, Moran of Bristol, Wragg of Norfolk and Middlesex, Kidder of Middlesex, Perham of Middlesex and Bigney of Suffolk.

ON THE JUDICIARY

Senators Davis of Essex*, Warren of Middlesex, Moran of Bristol, Goodwin of Middlesex and John P. Buckley of Suffolk.

ON WAYS AND MEANS

Senators Kidder of Middlesex*, Moyse of Middlesex, Nicholson of Cape and Plymouth, Hale of Hampden and Warren of Essex.

ON BILLS IN THE THIRD READING

Senators Torrey of Essex*, Ripley of Norfolk and Plymouth and Faulkner of Berkshire.

ON ENGROSSED BILLS

Senators Nelson of Worcester*, John F. Buckley of Suffolk and Hurley of Hampden.

HOUSE STANDING COMMITTEES

RULES

The Speaker†, and Representatives Jewett of Lowell, Bateman of Winchester, Clemons of Wakefield, Jones of Nantucket, Scott of West Springfield, Crockwell of Medford, Leonard of Watertown, Larson of Everett, Estabrook of Haverhill, Birmingham of Boston, Healy of Natick and Rafter of Salem.

WAYS AND MEANS

Representatives Shattuck of Boston†, Washburn of Worcester, Jones of Nantucket, Briggs of Lexington, Warner of Sunderland, Stevens of Whitman, Sessions of Hampden, Baker of Newton, William P. Hickey of Boston, Jordan of Lawrence and Marcella of Boston.

THE JUDICIARY

Representatives Bateman of Winchester†, Crosby of Brookline, MacGregor of Haverhill, Kirkpatrick of Holyoke, Casson of Boston, Leonard of Watertown, Fox of Boston, Johnston of Boston, Crowley of Chelsea, Charles S. Sullivan, Jr., of Boston and Gallagher of Boston.

ELECTIONS

Representatives Crosby of Brookline†, Irwin of Medford, Kimball of Malden, Sims of Maynard, Hearn of Boston, Sullivan of Cambridge and Kearney of Fall River.

BILLS IN THE THIRD READING

Representatives Casson of Boston†, Cahill of Braintree and Francis J. Hickey of Boston.

ENGROSSED BILLS

Representatives Kelley of North Attleborough†, Snow of Springfield and Carr of Boston.

PAY ROLL

Representatives Ames of Lynn†, Chase of New Bedford and McNulty of Boston.

JOINT STANDING COMMITTEES

AGRICULTURE

Senators Haley of Essex*, Judd of Berkshire, Hampshire and Hampden, Sowle of Bristol and Elder of Franklin and Hampshire, Representatives Shaylor of Lee†, Akeroyd of Lanesborough, Holmes of Erving, Brown of Billerica, Webster of Blackstone, Knowles of Easton, Powers of Bolton, La Croix of Millis, O'Kane of Dudley, Casey of Spencer and Lyons of Brockton.

BANKS AND BANKING

Senators Kincaide of Norfolk*, Osborne of Essex, Perham of Middlesex and Bigney of Suffolk; Representatives Thomas of Fall River†, Power of Winthrop, Wellen of Marlborough, Baldwin of Lynn, Teele of Somer-

ville, Smith of Concord, Burgin of Quincy, Sisson of Pittsfield, Barker of Boston, Francis J. Hickey of Boston and O'Connor of Boston.

CITIES

Senators Torrey of Essex*, Perham of Middlesex, Johnson of Worcester and Ward of Suffolk; Representatives Crockwell of Medford†, DesChenes of Fitchburg, Hutchinson of Lynn, Thompson of Newton, Chase of New Bedford, MacLean of Lowell, Petersen of Springfield, Jones of Peabody, Moriarty of Lowell, Hagan of Somerville and Lane of Lawrence.

CIVIL SERVICE

Senators Keith of Plymouth*, Wragg of Norfolk and Middlesex and Faulkner of Berkshire; Representatives Ingalls of Lynn†, Potter of Gardner, Ellenwood of Reading, Keyes of Pepperell, Webster of Blackstone, Welsh of Boston, Kearney of Fall River and Dever of Cambridge.

CONSERVATION

Senators Nelson of Worcester*, Wragg of Norfolk and Middlesex, Worrell of Worcester and Faulkner of Berkshire; Representatives Dean of Chilmark†, Perry of Brewster, Holmes of Erving, Gray of Swansea, Williams of Wellesley, Ward of Plymouth, Snow of Springfield, Roach of North Adams, Nestor of Lowell, Keating of Fall River and Dussault of Fall River.

CONSTITUTIONAL LAW

Senators Cotton of Middlesex*, Parkman of Suffolk and Warren of Middlesex; Represen-

tatives Holmes of Weymouth†, Burgess of Quincy, Stacy of Haverhill, MacLeod of Chelsea, Chevalier of Holyoke, Rafter of Salem, Lane of Lawrence and Finnegan of Boston.

COUNTIES

Senators Crockett of Worcester*, Daggett of Middlesex and Elder of Franklin and Hampshire; Representatives Scott of West Springfield†, Robbins of Chelmsford, Adams of Holliston, Swan of Barre, Bell of Marblehead, Barrows of Melrose, Slowey of Lowell and Durgin of Boston.

EDUCATION

Senators Ripley of Norfolk and Plymouth*, Davis of Essex, Warren of Middlesex and Warren of Essex; Representatives Larson of Everett†, Donaldson of Brockton, Estabrook of Fitchburg, Walker of Woburn, Page of Boston, Knowles of Easton, Pratt of Saugus, Sullivan of Cambridge, Dailey of Boston, Martel of Chicopee and Cawley of Springfield.

ELECTION LAWS

Senators Hollis of Middlesex*, Kincaide of Norfolk, Kidder of Middlesex and Conroy of Bristol; Representatives Fall of Malden†, Robbins of Chelmsford, Brainerd of South Hadley, Olander of Northampton, Brigham of Springfield, MacLeod of Chelsea, Wetherbee of Taunton, Sawyer of Ware, McCarthy of Rockland, Welsh of Boston and Coffey of Boston.

HARBORS AND PUBLIC LANDS

Senators Sowle of Bristol*, Haley of Essex, Ripley of Norfolk and Plymouth and Conroy of Bristol; Representatives McKay of New-

buryport†, Perry of Brewster, Dean of Chilmark, Webber of Gloucester, Woolfenden of New Bedford, Brickett of Cohasset, Jones of Barnstable, Slowey of Lowell, Ford of Fall River, Smith of Fall River and Zack of Lynn.

HIGHWAYS AND MOTOR VEHICLES

Senators Moyse of Middlesex*, Crockett of Worcester and Haley of Essex; Representatives Nutting of Leominster†, Dow of Methuen, Sparrell of Norwell, Kinney of West Bridgewater, Clark of Amesbury, Staves of Southbridge, Leyden of Worcester and O'Kane of Dudley.

INSURANCE

Senators Hale of Hampden*, Kidder of Middlesex, Moran of Bristol and Torrey of Essex; Representatives Wadsworth of Boston†, Ingalls of Lynn, Whidden of Brookline, Hosie of Franklin, Bigelow of Brookline, Swan of Barre, Knowlton of Upton, Rolander of Worcester, Kennedy of Boston, Carr of Boston and Corbett of Somerville.

LABOR AND INDUSTRIES

Senators Elder of Franklin and Hampshire*, Nicholson of Cape and Plymouth, Davis of Essex and John P. Buckley of Suffolk; Representatives Wellen of Marlborough†, Brooks of Worcester, Luitwieler of Newton, Barker of Arlington, Babcock of Milton, Smith of Concord, Stacy of Springfield, Page of Boston, Ford of Fall River, Gaffney of Springfield and Goulart of New Bedford.

LEGAL AFFAIRS

Senators Johnson of Worcester*, Cotton of Middlesex, Brodbine of Suffolk and Hurley of Hampden; Representatives Clemons of Wakefield†, Washburn of Middleborough, Spear of Everett, Ginsburg of Boston, Airola of Revere, Brooks of Gloucester, Sims of Maynard, Barnet of New Bedford, Finnegan of Boston, Clark of Holyoke and Derham of Uxbridge.

MERCANTILE AFFAIRS

Senators Tarbell of Worcester and Hampden*, Nicholson of Cape and Plymouth, Nelson of Worcester and Daggett of Middlesex; Representatives Standish of Stoneham†, Thompson of Newton, Achin of Lowell, Ellenwood of Reading, Halliwell of New Bedford, Woekel of Methuen, Libbey of Milford, Garofano of Saugus, Charles A. Kelley of Worcester, McCarthy of Rockland and McFarland of Boston.

METROPOLITAN AFFAIRS

Senators Warren of Middlesex*, Fish of Norfolk and Suffolk, Hollis of Middlesex and John F. Buckley of Suffolk; Representatives Gilman of Boston†, Wadsworth of Boston, Sandberg of Quincy, Standish of Stoneham, Ames of Lynn, Holmes of Weymouth, Dearborn of Somerville, Kimball of Malden, Hearn of Boston, Twohig of Boston and Mullen of Boston.

MILITARY AFFAIRS

Senators Crockett of Worcester*, Brodbine of Suffolk, Moyse of Middlesex and Mulhern of Suffolk; Representatives Duffie of Boston†, Hansen of Waltham, Potter of Gardner, Webber of Gloucester, Walker of Woburn, Fall of

Malden, Libbey of Milford, Healy of Natick, Menzie of Lawrence, Doyle of Worcester and Gravel of New Bedford.

MUNICIPAL FINANCE

Senators Osborne of Essex*, Kincaide of Norfolk, Keith of Plymouth and Elder of Franklin and Hampshire; Representatives Anderson of Boston†, Halliwell of New Bedford, Estabrook of Haverhill, Whidden of Brookline, Joy of Springfield, Snow of Westfield, Hamilton of Cambridge, Edward J. Kelley of Worcester, Coakley of Chicopee, McMenimen of Cambridge and Higgins of Boston.

PENSIONS

Senators Cotton of Middlesex*, Goodwin of Middlesex and Moyse of Middlesex; Representatives Bigelow of Brookline†, Bullock of Waltham, Teele of Somerville, Washburn of Middleborough, Stacy of Haverhill, Coakley of Chicopee, Mahoney of Boston and Cronin of Cambridge.

POWER AND LIGHT

Senators Goodwin of Middlesex*, Keith of Plymouth, Fish of Norfolk and Suffolk and Warren of Essex; Representatives Brooks of Worcester†, Dow of Methuen, Brainerd of South Hadley, Wheelright of Danvers, Keyes of Pepperell, Portmore of Framingham, Tuckerman of Hamilton, Day of Great Barrington, Leyden of Worcester, Casey of Spencer and White of Boston.

PUBLIC HEALTH

Senators Daggett of Middlesex*, Sowle of Bristol, Hale of Hampden and Ward of Suf-

folk; Representatives Holden of Attleboro†, Donaldson of Brockton, Bell of Somerville, Holmes of Brockton, Burrows of Lynn, Day of Salem, McLeod of Clinton, Birmingham of Boston, Kennedy of Boston, Bazinet of Webster and Lewis R. Sullivan, Jr., of Boston.

PUBLIC INSTITUTIONS

Senators Wragg of Norfolk and Middlesex*, Johnson of Worcester, Judd of Berkshire, Hampshire and Hampden and Ward of Suffolk; Representatives Bullock of Waltham†, Pehrsson of Gardner, Woolfenden of New Bedford, Akeroyd of Lanesborough, Sandberg of Quincy, Irwin of Medford, Squires of Worcester, O'Connor of Palmer, Lamoureux of Southbridge, Ganley of Lawrence and Cavanagh of Cambridge.

PUBLIC SAFETY

Senators Nicholson of Cape and Plymouth*, Sowle of Bristol and Mulhern of Suffolk; Representatives Achin of Lowell†, Power of Winthrop, Sauter of Greenfield, Swanson of Worcester, Chevalier of Holyoke, Garofano of Saugus, Moriarty of Lowell and Lyons of Brockton.

PUBLIC SERVICE

Senators Parkman of Suffolk*, Tarbell of Worcester and Hampden, Torrey of Essex and Bigney of Suffolk; Representatives Dearborn of Somerville†, Nutting of Leominster, Shaylor of Lee, Woekel of Methuen, Damon of Williamsburg, Swanson of Worcester, Butler of Leominster, Stacy of Springfield, McNulty of Boston, Nestor of Lowell and Connolly of Boston.

RAILROADS

Senators Moran of Bristol*, Davis of Essex, Hollis of Middlesex and Conroy of Bristol; Representatives Hansen of Waltham†, Jewett of Lowell, Pehrsson of Gardner, Kelley of North Attleborough, Erickson of Worcester, Thomas of Quincy, Youngman of Medford, Jones of Peabody, Charles A. Kelley of Worcester, Gleason of Boston and Reardon of Boston.

STATE ADMINISTRATION

Senators Perham of Middlesex*, Haley of Essex, Tarbell of Worcester and Hampden and John P. Buckley of Suffolk; Representatives Luitwieler of Newton†, Estabrook of Fitchburg, Dewar of Malden, Burgess of Dedham, Crowther of Fall River, Duffie of Boston, Brown of Billerica, Butler of Leominster, Cahill of Braintree, Hackett of Taunton, Meehan of Lawrence and McCarthy of Cambridge.

STREET RAILWAYS

Senators Brodbine of Suffolk*, Daggett of Middlesex, Osborne of Essex and Mulhern of Suffolk; Representatives Barker of Arlington†, Anderson of Boston, Bell of Somerville, Snow of Brockton, Barrows of Melrose, Carroll of Revere, Youngman of Medford, Lamoureux of Southbridge, Borgatti of Somerville, Brennan of Boston and Creed of Boston.

TAXATION

Senators Fish of Norfolk and Suffolk*, Kincaide of Norfolk, Parkman of Suffolk and John F. Buckley of Suffolk; Representatives Perry of Belmont†, Hosie of Franklin, DesChenes of Fitchburg, Otis of Pittsfield, Stone of Canton, Williams of Wellesley, Burgess of Quincy, Caldwell of Walpole, McDonough of

Boston, Logan of Boston and McMorrow of Boston.

TOWNS

Senators Judd of Berkshire, Hampshire and Hampden*, Ripley of Norfolk and Plymouth, Worrell of Worcester and Hurley of Hampden; Representatives McCulloch of Adams†, Babcock of Milton, Ward of Plymouth, La Croix of Millis, Boardman of Georgetown, Crane of Avon, Powers of Bolton, O'Connor of Palmer, Roach of North Adams, Derham of Uxbridge and Bazinet of Webster.

WATER SUPPLY

Senators Worrell of Worcester*, Judd of Berkshire, Hampshire and Hampden and Johnson of Worcester; Representatives Sauter of Greenfield†, Erickson of Worcester, Wheelright of Danvers, Wilson of Beverly, Crane of Avon, Sawyer of Ware, Hagan of Somerville and Sullivan of Salem.

MONITORS OF THE HOUSE

FIRST DIVISION

Messrs. Burgess of Dedham and Jones of Peabody.

SECOND DIVISION

Messrs. Hutchinson of Lynn and Menzie of Lawrence.

THIRD DIVISION

Messrs. Brooks of Worcester and Lane of Lawrence.

FOURTH DIVISION

Messrs. Thomas of Fall River and Hearn of Boston.

---

* Senate Chairman

† House Chairman

GOVERNOR'S COUNCIL

COMMITTEES FOR 1929-'30

On Pardons, Charitable Institutions and Prisons—His Honor Lieutenant Governor Youngman, Mr. Campbell, Mr. Duff, Mrs. Andrews and Mr. Powers.

On Finance, Accounts and Warrants—His Honor Lieutenant Governor Youngman, Mr. Fraser, Mr. Duff, Mr. Boutwell and Mr. Chamberlain.

On Waterways, Public Lands, and Railroads—Mr. Fraser, chairman; Mr. Boutwell, Mr. Schuster, Mr. Chamberlain and Mr. Powers.

On State House—Mr. Campbell, chairman; Mr. Boutwell, Mrs. Andrews, Mr. Chamberlain and Mr. Schuster.

On Military and Naval Affairs—Mr. Duff, chairman; Mr. Fraser, Mrs. Andrews, Mr. Schuster and Mr. Powers.

On Nominations—His Honor Lieutenant Governor Youngman, Mr. Campbell and Mr. Duff.

CREDITS

Waid's Studio, 168 Tremont St., Boston, photographers to the Massachusetts House, furnished practically all the photos except those otherwise credited for the "Public Officials of Massachusetts" book for 1929-'30.

Other studios furnishing photos were:

Purdy, Boston—Frederic W. Cook, page 24; John K. Burgess, page 111; Fred L. Butler, page 114; Timothy J. Cronin, page 135; Henry W. Caldwell, page 160; Arnold Leonard, page 215; John V. Mahoney, page 224; William H. McCarthy, page 228; Clyde H. Swan, page 281.

Marceau, Boston—Samuel Wragg, page 77; Dr. Marion Cowan Burrows, page 113; Rev.

Samuel Knowles, page 209; William M. McMorrow, page 235.

Bachrach, Boston—Arthur W. Hollis, page 54; William B. Baker, page 87; Emma E. Brigham, page 105; B. Farnham Smith, page 273; Norman L. Snow, page 277; Philip H. Stacy, page 281; Martin Swanson, page 292; Bayard Tuckerman, Jr., page 297; William E. Dorman, page 330.

Warren Kay, Boston—Mrs. Esther M. Andrews, page 29; Harvey L. Boutwell, page 30; Chester I. Campbell, page 31; Eugene B. Fraser, page 34; Henry Parkman, Jr., page 67.

Oppenheim, Boston—Gov. Frank G. Allen, page 22; Senate President Gaspar Griswold Bacon, page 38; Robert E. Bigney, page 39; Frederick E. Judd, page 57; Warren E. Tarbell, page 71; Charles L. Gifford, page 10; Frederick W. Dallinger, page 7; Thomas C. Crowther, page 138; Harold R. Duffie, page 152.

Henry Havelock Pierce, New York and Boston—David I. Walsh, page 4.

Meyer's, Springfield—William Kirk Kaynor, page 11.

Benson, Worcester—Victor E. Rolander, page 262.

Rand, Brockton—Everett C. Crane, page 132; Merton H. Snow, page 276.

Notman, Boston and Cambridge—Sidney N. Williams, page 313; Rev. Gardiner M. Day, page 321.

Bushong, Worcester—Arthur T. Squires, page 280.

Whitman, Malden—John V. Kimball, page 206.

Flannery, Milford—Orvis F. Kinney, page 207.

Benson, Worcester—George H. Nelson, page 64.

Ye Craftsman, Somerville—Frank A. Teele, page 293.

Horner, Boston—James M. Brennan, page 102.

Conlan, Boston—Michael J. Ward, page 73.

Garo, Boston—George T. Keyes, page 205.

White, Boston—John P. Connolly, page 130.

Schim, Chelsea—John W. McLeod, page 223.

Neville, Brockton—John P. Lyons, page 220.

Falk, Boston—Frank E. McLean, page 222.

Marshall, Cambridge—Joseph R. Cotton, page 44; Harry Dunlap Brown, page 108.